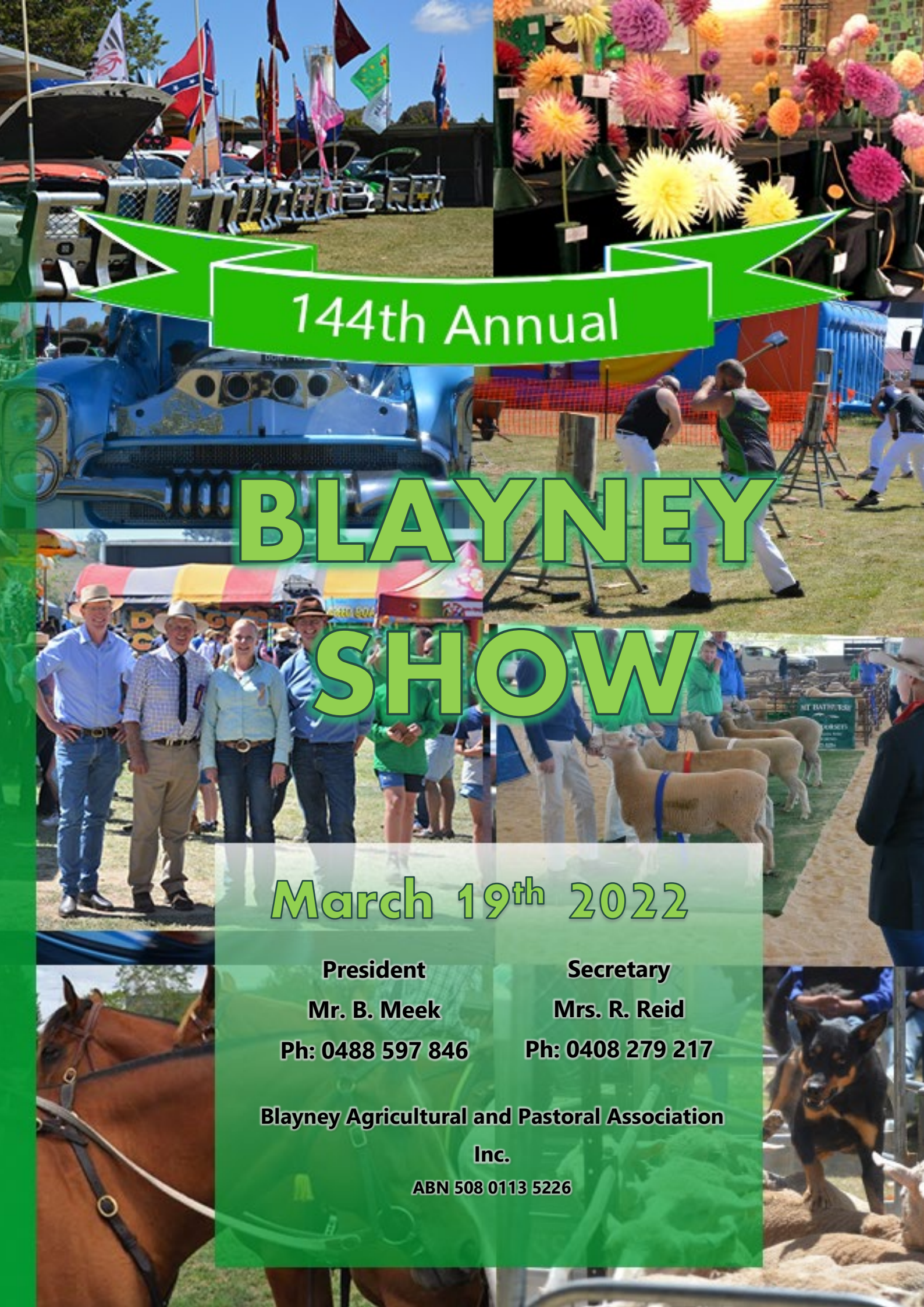

144th Annual

BLAYNEY SHOW

March 19th 2022

President
Mr. B. Meek
Ph: 0488 597 846

Secretary
Mrs. R. Reid
Ph: 0408 279 217

Blayney Agricultural and Pastoral Association Inc.

ABN 508 0113 5226

144th Blayney Show
Saturday 19th March 2022

Blayney Agricultural and Pastoral Association Inc.

ABN 508 0113 5226

RING EVENTS-

HORSE SECTION

Start 8:30am

Lunch: 12:00-1:00pm

All horses to be out of the ring by 12:30pm to enable the harness races (trotters) to begin

Entry to showground

Family (2 adults and children to 16 years) $30

Adults $10

School children $5

Preschool children- Free

Pensioners $5

SECTION: HORSE SECTION- ASC Regulations

RINGMASTER: Alicia. Gersbach Phone:0418 511 134
RIDER MINIMUM AGE 5 years old

*All competition at this show is governed by these regulations and by the Agricultural Societies Council of NSW Rules for Discipline in Horse Sections at Shows which can be viewed at www.agshowsnsw.org.au Should it become necessary for the ASC Disciplinary Committee to open an inquiry into any aspect of competition in this Horse Section, this Society will support any penalty imposed by that Committee as a result of the inquiry and will support penalties resulting from enquiries arising from Horse Sections at other NSW shows.

INDEMNITY AND WAIVER FORMS: available as a fillable pdf file from The Horse Committee will take all care in managing the Section, but competitors taking part in this Horse Section do so at their own risk. Each adult competitor must, before competing, complete and sign a form indemnifying the Blayney Show Society and waiving any claims against the Society for any injury sustained in competition or for loss or damage to the competitor's property or damage caused by the competitor or his/her animal(s) at the Show. A similar form must also be completed and signed by a parent or guardian for each competitor who is under 18 years of age. ALSO, on each Waiver, each horse with which the competitor is involved in competition at the Show must be listed together with the Property Identification Code (PIC) of the property from which the horse came to the Show.

PIC No. can be obtained from the following website http://www.lls.nsw.gov.au/

Competitors MUST WEAR A NUMBERED WRISTBAND before entering any ring event, obtained when completed Waiver is presented to the Horse Entry Box

1. The Committee reserves the right to substitute, alter or delete without notice, any event on the programme.
2. The LOCAL AREA has been defined as the Blayney Shire
3. For local events horses or riders are those who reside in the Blayney Shire or are active members of the Blayney Pony Club.
4. Only competitors actually taking part in an event will be allowed in the ring
5. The start of events will not be unreasonably delayed for competitors taking part in other events
6. Perpetual trophies will remain the property of the Show Society AND stay with the Society.
7. In all Breed Classes, horses must be registered with appropriate Breed Societies and papers MUST be provided if requested.
8. Pony Club riders are to be in full Pony Club uniform with the approved safety helmet and horses are to be shown in snaffles. No bit and bradoons permitted. Pony Club Rules will be respected.
9. There must be two (2) entries in classes before a Champion Ribbon will be awarded OR at the Judge's discretion
10. Entry Tickets are definitely NOT refundable
11. All riders must compete in headgear suitable for the event
12. Horses can compete in either the Hack or Hunter Classes but NOT in both.
13. Drug testing may be carried out at this Show. Any competitor found to have breached the ASC disputes and disciplinary regulations will be investigated by the ASC Disciplinary Committee
14. Protests must be submitted in writing to the secretary accompanied by a $50 fee which is refundable of the dispute is upheld

STALLIONS: Official discs signifying a stallion must be displayed on both sides of the horse at all times. Stallions must be suitably restrained at all times by a person over the age of 17 years. Must wear a collar and be securely tied to a truck or trailer and supervised at all times. Such vehicle must display an official magnet giving notice that a stallion is on board. Stallions are NOT permitted to compete in Hack, Riding or Turnout Classes specific stallion Breed Classes may be exempt. Stallions may be substituted in prize-giving ceremonies with another horse should the rider deem it to be safer.

PRIZEMONEY AND TROPHIES ONLY VALID FOR 5 DAYS AFTER SHOW

Electronic version of this declaration is located on ASC's website and can be accessed via this link **https://agshowsnsw.org.au/https://agshowsnsw.org.au/resources/horse-info**

AGRICULTURAL SHOW SOCIETIES COUNCIL OF NSW

(T/A NSW AG SHOWS)

HORSE HEALTH BIOSECURITY DECLARATION

EVENT NAME		**DATE**	
COMPETITOR NAME		**COMPETITOR PIC**	
OWNER / PERSON IN CHARGE OF HORSE/S			
HOME ADDRESS			
PHONE (MOBILE)		**EMAIL**	
VEHICLE DESCRIPTION		**REGISTRATION NUMBER**	
PROPERTY OF ORIGIN OF HORSE/S			
ADDRESS (If different from owner address)			

DETAILS OF ALL HORSES BROUGHT ONTO THE GROUNDS

Horses Registered Name E.g. Roger Rabbit	Description/ Sex Bay / Gelding	Microchip/Brand 1 ov 4 o.sh Arrow n.sh	PIC of Property Horse is returning to	Vaccinations i.e. Hendra, Strangles, Tetanus

Are these horses remaining on grounds overnight? _____

Declaration to be completed by owner or person in charge of horse/s listed above:

I, _____ declare that the horse/s listed above, to the best of my knowledge, is/are of a fitness standard suitable for the event and healthy. I agree that if found to be otherwise it/they will not be allowed to compete at this event. I give my authorisation for _____ Show Society Biosecurity Officer or other authorised Show Society representative to call for a veterinary inspection of the horses listed above and in my care if they show signs of illness at anytime they are at this event. I understand my horse/s may be quarantined within the designated stable/yard biosecurity quarantine area if a veterinary inspection is deemed to be necessary. I agree to pay any veterinary fees incurred for the abovementioned horses as a result of this veterinary inspection.

I FURTHER DECLARE THAT:

1. Any stock travelling from interstate has been inspected/sprayed (if required) at the _____ DPI border crossing.
2. The information contained in this Horse Health biosecurity declaration is true and correct to the best of my knowledge.
3. I acknowledge that there is a possibility that horse/s might become infected with disease as a result of any movements and if necessary, horses and the event grounds will be quarantined in accordance with any legislation covering such occurrences including policies and procedures in effect at that time.
4. I acknowledge that, in the event of horse movement restrictions and/or quarantine each owner/person in charge will be responsible for the full care, maintenance and cost of their horse including feeding, agistment and veterinary costs if required.

This form must be signed and dated, the day of the event

Signed _____ Print Name _____

Date: _____

BLAYNEY SHOW COMPETITOR WAIVER- APPLICABLE FOR ALL SECTIONS

The waivers are located on ASC's website and can be accessed via this link **https://agshowsnsw.org.au/https://agshowsnsw.org.au/resources/waivers**

AGRICULTURAL SOCIETIES COUNCIL OF NEW SOUTH WALES LIMITED

THIS DOCUMENT IS A NO DUTY OF CARE RISK WARNING
THIS DOCUMENT IS A WAIVER OF DUTY OF CARE

Do not complete "Event" details if this document only applies to use of facilities other than for an Event.
Event Name (subsequently referred to as "the Event"): .....
Event Date: .....
Participant's Name: .....
Participant's Date of Birth:.....
Participant's Address: .....
Participant Contact Number: .....
Participant Email: .....

Section A - Supplier's statements about risk and duty of care

Agricultural Societies Council of New South Wales Limited and
(Name of Show) ..... (together the Suppliers) advise as set out below.
The handling of animals is a dangerous recreational activity as animals can act in a sudden and unpredictable way, especially when frightened or hurt.

Participation (including passive participation) in animal handling and/or physical competitions and/or Events at an agricultural show and/or use of the Suppliers' facilities contain elements of risk, both obvious and inherent.

Physical competitions and activities, Events and use of the Suppliers' facilities are all dangerous recreational activities. This document is a risk warning for the purpose of section 5M of the Civil Liability Act NSW 2002. This risk warning is given by or on behalf of the Suppliers.

This document acts as an exclusion of liability under Part 1A Division 5 of the Civil Liability Act NSW 2002 if the services supplied by the Suppliers are supplied without reasonable care and skill.

Section B - Participant's acknowledgements

By signing this document I acknowledge that:

1. Participation in the Event and/or use of the Suppliers' facilities is a recreational service for the purposes of section 139A of the Australian Competition and Consumer Act (Cth) 2010 and a recreational activity for the purposes of section 5K of the Civil Liability Act (NSW) 2002.
2. I participate in the Event and/or use of the Suppliers' facilities at my own risk.
3. Participation in the Event and/or use of the Suppliers' facilities is a hazardous activity and involves a significant risk of physical harm and may result in injury, loss, damage or death to me and others.
4. Participation in the Event and/or use of the Suppliers' facilities requires certain skills and experience. I declare that I have sufficient skills and experience to be able to safely and properly participate in the Event and/or use the Suppliers' facilities.
5. Animals can act in sudden and unpredictable ways, especially if frightened or hurt, or if exposed to loud or unfamiliar noises.
6. The Event will be held in close proximity to rides and large groups of people and there may be loud and unfamiliar noises which can frighten animals used in the Event.
7. If the Event is held outdoors, there are risks to me as a result of the weather conditions, including either extreme hot or cold weather, rain or wind.
8. Insects or other animals may cause animals used in the Event to become frightened and act in an unpredictable way.
9. In handling animals, there is a risk of suffering injury including injuries caused by the animals.
10. I am responsible for ensuring that I have and will wear equipment suitable for my safety in my participation of the Event and/or in using the Suppliers' facilities.
11. I am responsible for the condition of any tools and equipment and ensuring that they are appropriate for the Event and/or in using the Suppliers' facilities.

12. I use the Suppliers' facilities, including for the Event entirely at my own risk, as I find them and with the prior acceptance of the risk of possible danger to me, both obvious and inherent.
13. At the time of participating in the Event and/or in using the Suppliers' facilities, I will not to any degree be under the influence of alcohol or illicit drugs.
14. I will not consume any alcohol or illicit drugs while participating in the Event and/or in using the Suppliers' facilities and agree that such use may result in my being excluded from the Event and/or from using the Suppliers' facilities with no entitlement to any refund of money paid to the Suppliers for entry.
15. I agree to be bound by the rules and guidelines of the Suppliers as varied from time to time.

Section C - Participant's acceptance of risk & no duty of care & waiver of rights

1. I acknowledge and agree that my participation in the Event and any associated activities and/or my use of the Supplier's facilities is dangerous and may have obvious and/or inherent risks as a result of which personal injury (and sometimes death) may occur.
2. I acknowledge that my participation in the Event and any associated activities and/or my use of the Supplier's facilities carry with them a significant risk of physical harm.
3. I accept and assume all risks of personal injury or death in anyway whatsoever arising from my participation in the Event and any associated activities and/or my use of the Supplier's facilities.
4. I waive my individual right to sue the Suppliers for all claims I may have for such personal injury or death against the Suppliers in any way whatsoever arising from or in connection with my participation in the Event and any associated activities and/or my use of the Supplier's facilities.
5. If I suffer personal injury or death while participating in the Event and/or from my use of the Supplier's facilities, I will not hold the Suppliers, their employees or agents legally responsible for any personal injury or death I suffer.
6. I will not sue the Suppliers, their employees or agents for any claims, actions, costs, damages or liability.
7. I release the Suppliers and their employees from legal responsibility for the services I have been provided and/or activity I have participated in, including the Event.

Section D - Signature

Where the participant is 18 years of age or over:

I agree that I have read and understood this waiver prior to signing it.
I acknowledge that the Suppliers have permitted me to participate in the activity the subject of this document in reliance on the matters acknowledged by me and the representations I have made in this document.
I agree that this waiver is governed in all respects by and interpreted in accordance with the laws of New South Wales.
I agree that everything in this document is binding on me and my heirs, next of kin, executors and administrators.

Signature: ..... Dated: .....

Where participant is UNDER 18 years of age (to be completed by a parent or guardian):

Participant's Date of Birth .....
I ..... (insert parent/guardian name), being a parent or legal guardian of the above named participant, hereby consent to my child using the Suppliers' facilities and/or participating in the Event.
I confirm that I have read and understood and explained to the participant this waiver prior to signing it.
I acknowledge that the Suppliers have permitted the participant to participate in the activity the subject of this document in reliance on the matters acknowledged by me and the representations that I have made in this document.
I agree that this waiver is governed in all respects by and interpreted in accordance with the laws of New South Wales.
I agree that everything in this document is binding on me and my heirs, next of kin, executors and administrators.

Signature: ..... Dated: .....

HORSE EVENTS - MAP

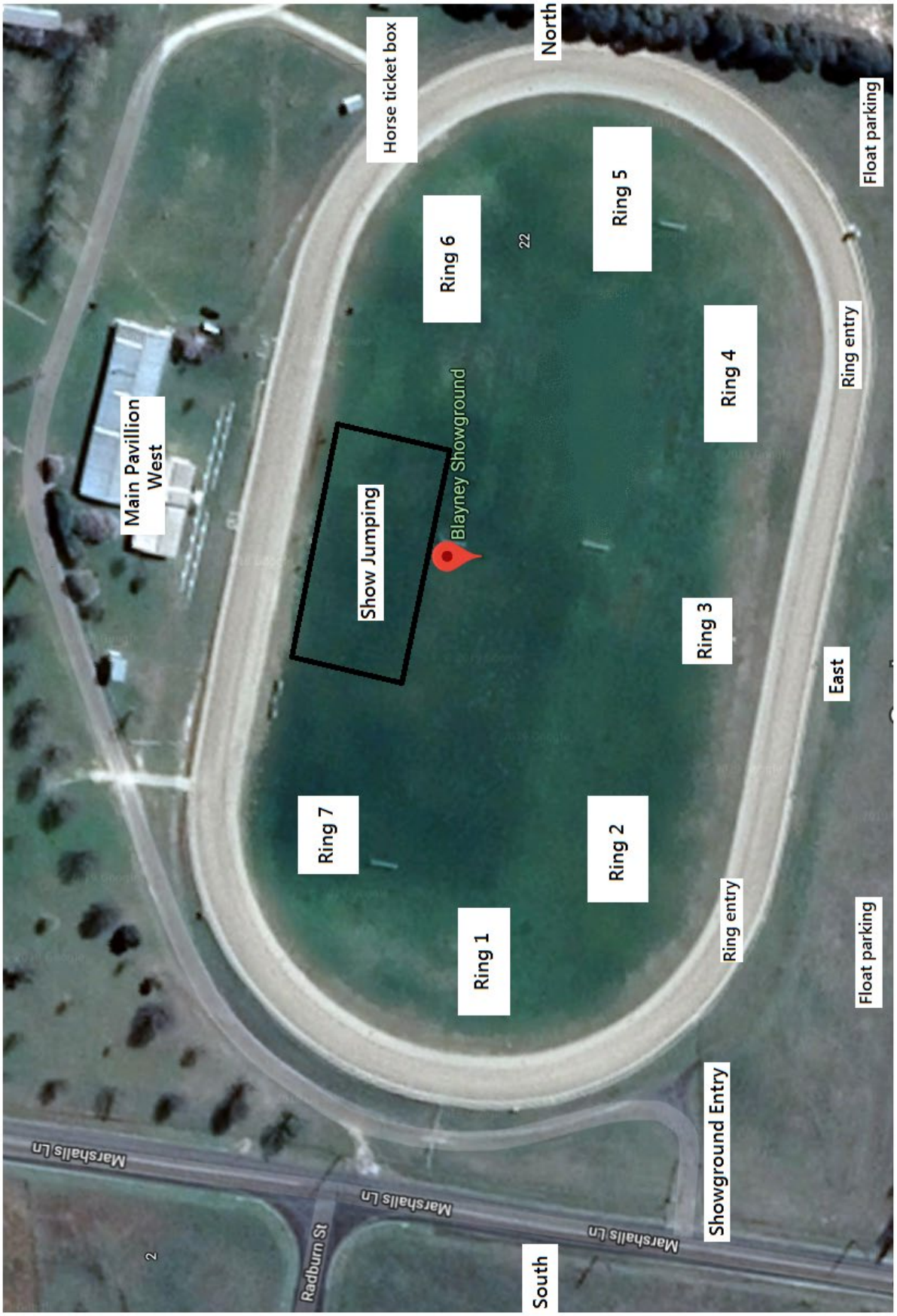

RING 1- PONY HACKS/SHOW HUNTER PONIES & UNDER 12 RIDING CLASSES

Judge: TBC via Blayney show website (http://www.blayneyshow.com)

STEWARDS & JUDGES: PLEASE NOTE: No classes to be called for judging after 12pm

START: 8.30 am LUNCH: 12:00-1:00pm

Entry Fee $2.00 Ribbons: 1st 2nd 3rd - Prize money: 1st $ 5.00, 2nd $2.00 Champions- $10 unless stated otherwise

Led ponies	Led show hunter ponies
101. Led Mare or Filly not ex 12.2hh 102. Led Mare or Filly over 12.2hh not ex 14hh 103. Led Gelding not ex 12.2hh 104. Led Gelding over 12.2hh not ex 14hh 105. Led Local **Pony not** ex 14hh 106. **CHAMPION LED PONY** **RESERVE CHAMPION**	107. Led Show Hunter Pony Mare not ex 12.2hh 108. Led Show Hunter Pony Mare over 12.2hh not ex 14hh 109. Led Show Hunter Pony Gelding not ex 12.2hh 110. Led Show Hunter; Pony Gelding over 12.2hh not ex 14hh 111. Led Local Show Hunter Pony not ex 14hh 112. **CHAMPION LED HUNTER PONY R** **RESERVE CHAMPION**

Riding classes	
113. Rider under 6 years – may be led 114. Novice Rider under 12 years 115. Rider 6 yrs and under 9 years 116. Rider 9 yrs and under 12 years 117. Local Rider 6 yrs and under 9 years 118. Local Rider 9 yrs and under 12 years 119. **CHAMPION JUNIOR RIDER under 12 years - Voucher sponsored by HILL & CROFTS** **RESERVE CHAMPION**	120. Pair of Riders under 12 years 121. Adult and Child Rider Pair 122. **SUPREME CHAMPION RIDER of SHOW (from Rings 1, 2, 3 judging in Ring in Ring 1 - SUE RUSS MEMORIAL PERPETUAL TROPHY + VOUCHER donated by HORSELAND, ORANGE** 123. **CHAMPION JUNIOR LOCAL RIDER under 17 years (from Rings 1 & 2, judged in Ring 1) –PERPETUAL TROPHY (+ small trophy to take home) sponsored by M & C HEDGE - NOT eligible for Supreme Champion Rider**

Ridden pony hacks

124. Novice Pony Hack not ex 12.2hh
125. Novice Pony Hack over 12.2hh not ex 14hh
126. Intermediate Pony Hack not ex 12.2hh
127. Intermediate Pony Hack over 12.2hh not ex 14hh
128. Open Pony Hack not ex 11.2hh
129. Open Pony Hack over 11.2hh not ex 12hh
130. Open Pony Hack over 12hh not ex 12.2hh
131. Open Pony Hack over 12.2hh not ex 13hh
132. Open Pony Hack over 13hh not ex 13.2hh
133. Open Pony Hack over 13.2hh not ex 14hh
134. Child's Pony Hack not ex 12.2hh (Rider under 17 yrs.)
135. Childs Pony Hack over 12.2hh not ex 14hh (Rider under 17 yrs.)
136. Adults Pony Hack over12.2hh not ex 14hh (Rider 17 years and over)
137. Local Pony Hack not ex 12.2hh
138. Local Pony Hack over 12.2hh not ex 14hh
139. **CHAMPION PONY HACK – Trophy sponsored Central West Horse Rugs 'n Canvas**

RESERVE CHAMPION

140. Pair of Pony Hacks not ex 14hh

141. **SUPREME CHAMPION HACK OF SHOW (from Rings 1,2,3 to be judged in Ring 1 PERPETUAL TROPHY – MARIE BUCKLEY MEMORIAL SHIELD and VOUCHER for a rug donated by BOURKES HORSE RUGS, Bathurst**

142. **CHAMPION LOCAL HACK from rings 1, 2, 3 (not eligible for Supreme Champion Hack) Sponsored by John Parker**

Ridden show hunter ponies	
143. Novice Show Hunter Pony not ex 12.2hh 144. Novice Show Hunter Pony over 12.2hh not ex 14hh 145. Intermediate Show Hunter Pony not ex 12.2hh 146. Intermediate Show Hunter Pony over 12.2hh not ex 14hh 147. Open Show Hunter Pony not ex 11.2hh 148. Open Show Hunter Pony over 11.2hh not ex 12hh 149. Open Show Hunter over 12hh not ex 12.2hh 150. Open Show Hunter over 12.2hh not ex 13hh 151. Open Show Hunter Pony over 13hh not ex 13.2hh 152. Open Show Hunter Pony over 13.2hh not ex 14hh 153. Child's Show Hunter Pony not ex 12.2hh (Rider under 17 yrs.) 154. Childs Show Hunter Pony over 12.2hh not ex 14hh (Rider under 17 yrs.) 155. Adults Show Hunter Pony over12.2hh not ex 14hh (Rider 17 years and over) 156. Local Show Hunter Pony not ex 12.2hh 157. Local Show Hunter Pony over 12.2hh not ex 14hh	158. **CHAMPION RIDDEN SHOW HUNTER PONY- Sponsored by RIDE 'N SHINE** **RESERVE CHAMPION** 159. **SUPREME CHAMPION SHOW HUNTER - Trophy sponsored by Central West Horse Rugs N Canvas** 160. **CHAMPION LOCAL SHOW HUNTER (not eligible for Supreme Champion Show Hunter) Sponsored by RAY WHITE EMMS MOONEY, $50 cash**

NEWCREST
MINING LIMITED
CADIA VALLEY OPERATIONS

RING 2 - GALLOWAY HACKS, GALLOWAY SHOW HUNTERS AND RIDING CLASSES (14hh-under15hh)

Judge: TBC via Blayney show website (http://www.blayneyshow.com)

STEWARDS & JUDGES: PLEASE NOTE: No classes to be called for judging after 12pm

START: 8.30 am LUNCH: 12:00-1:00pm

Entry Fee $2.00 Ribbons: 1st 2nd 3rd - Prize money: 1st $ 5.00, 2nd $2.00. Champions- $10 unless stated otherwise

Led Galloways	Led show hunter Galloways-over 14hh not exceeding 15hh
201. Led Mare or Filly over 14hh not ex 14.2hh 202. Led Mare or Filly over 14.2hh not ex 15hh 203. Led Gelding over 14hh not ex 14.2hh 204. Led Gelding over 14.2hh not ex 15hh 205. Led Local Galloway not ex 15hh 206. **CHAMPION LED GALLOWAY** **RESERVE CHAMPION**	207. Led Show Hunter Galloway Mare over 14hh not ex 14.2hh 208. Led Show Hunter Galloway Mare over 14.2hh not ex 15hh 209. Led Show Hunter Galloway Gelding over 14hh not ex 14.2hh 210. Led Show Hunter Galloway Gelding over 14.2hh not ex 15hh 211. Led Local Show Hunter Galloway not ex 15hh 212. **CHAMPION LED HUNTER GALLOWAY** **RESERVE CHAMPION**

Riding classes	
213. Novice Rider 12yrs and under 17 yrs. 214. Boy Rider 12 yrs. and under 15 yrs. 215. Girl Rider 12 yrs. and under 15 yrs. 216. Boy Rider 15 yrs. and under 17 yrs. 217. Girl Rider 15 yrs. and under 17 yrs. 218. Local Rider 12 yrs. and under 15 yrs. 219. Local Rider 15 yrs. and under 17 yrs. 220. **CHAMPION BOY RIDER 12 YRS & U17 yrs. Voucher by HORSELAND, Orange** **RESERVE CHAMPION**	221. **CHAMPION GIRL RIDER 12 YRS & U 17 YRS Champion receives Voucher by HORSELAND, Orange** **RESERVE CHAMPION** 222. Pair of Riders 12 yrs. and under 17 years
SUPREME CHAMPION RIDER of SHOW – see Event No. 122 in Ring 1 **CHAMPION JUNIOR LOCAL RIDER under 17 years - Event No. 123 in Ring 1**	

This Event Program brought to you by:- www.emmaswebsite.com.au
ESH
NEWS, RESULTS & EVENT LISTINGS

Ridden Galloway hacks

223. Novice Galloway Hack over 14hh not ex 15hh
224. Intermediate Galloway Hack over 14hh not ex 14.2hh
225. Intermediate Galloway Hack over 14.2hh not ex 15hh
226. Open Lightweight Galloway over 14hh not ex 14.2hh
227. Open Heavyweight Galloway over 14hh not ex 14.2hh
228. Open Lightweight Galloway over 14.2hh not ex 15hh
229. Open Heavyweight Galloway over 14.2hh not ex 15hh
230. Childs Galloway Hack over 14hh not ex 14.2hh (Rider under 17 yrs.)
231. Adults Galloway Hack over 14hh not ex 14.2hh (Rider 17 yrs. & over)
232. Childs Galloway Hack over 14.2hh not ex 15hh (Rider under 17 **yrs.**)
233. Adults Galloway Hack over 14.2hh not ex 15hh (Rider 17 yrs. & over)
234. Local Galloway over 14hh not ex 14.2hh
235. Local Galloway Hack over 14.2hh not ex 15hh
236. **CHAMPION GALLOWAY HACK- Trophy sponsored by Central West Horse Rugs 'n Canvas**

RESERVE CHAMPION

237. Pair of Galloway Hacks over 14hh not ex 15hh

SUPREME CHAMPION HACK OF SHOW See Event No. 141 in Ring 1

CHAMPION LOCAL HACK See Event No 142. in Ring 1

Ridden show hunter Galloways

238. Novice Show Hunter Galloway over 14hh not ex 15hh
239. Intermediate Show Hunter Galloway over 14hh not ex 14.2hh
240. Intermediate Show Hunter Galloway over 14.2hh not ex 15hh
241. Open Lightweight Galloway over 14hh not ex 14.2hh
242. Open Heavyweight Show Hunter Galloway over 14hh not ex 14.2hh
243. Open Lightweight Show Hunter Galloway over 14.2hh not ex 15hh
244. Open Heavyweight Show Hunter Galloway over 14.2hh not ex 15hh
245. Childs Show Hunter Galloway over 14hh not ex 14.2hh (Rider under 17 yrs.)
246. Adults Show Hunter Galloway over 14hh not ex 14.2hh (Rider 17 yrs. & over)
247. Childs Show Hunter Galloway over 14.2hh not ex 15hh (Rider under 17 yrs.)
248. Adults Show Hunter Galloway over 14.2hh not ex 15hh (Rider 17 yrs. & over)
249. Local Show Hunter Galloway over 14hh not ex 14.2hh
250. Local Show Hunter Galloway over 14.2hh not ex 15hh

251. **CHAMPION SHOW HUNTER GALLOWAY** **RESERVE CHAMPION**

SUPREME CHAMPION SHOW HUNTER – see event No. 159
CHAMPION LOCAL SHOW HUNTER - see Event No.160

RING 3 – HACKS 15HH AND OVER, SHOW HUNTER HORSES AND RIDING CLASSES

Judge: TBC via Blayney show website (http://www.blayneyshow.com)

STEWARDS & JUDGES: PLEASE NOTE: No classes to be called for judging after 12pm

START: 8.30 am LUNCH: 12:00-1:00pm

Entry Fee $2.00 Ribbons: 1st 2nd 3rd - Prize money: 1st $ 5.00, 2nd $2.00. Champions- $10 unless stated otherwise.

Led hacks	Led show hunter horses over 15hh
301. Led Mare or Filly over 15hh not ex 15.2hh	309. Led Show Hunter Horse Mare over 15hh not ex 15.2hh
302. Led Mare or Filly over 15.2hh not ex 16hh	310. Led Show Hunter Horse Mare over 15.2hh not ex 16hh
303. Led Mare or Filly over 16hh	311. Led Show Hunter Horse Mare over 16hh
304. Led Gelding over 15hh net ex 15.2hh	312. Led Show Hunter Horse Gelding over 15hh not ex 15.2hh
305. Led Gelding over 15.2hh not ex 16hh	313. Led Show Hunter Horse Gelding over 15.2hh not ex 16hh
306. Led Gelding over 16hh	314. Led Show Hunter Horse Gelding over 16hh
307. Led Local Hack over 15hh	315. Led Local Show Hunter Horse over 15hh
308. **CHAMPION LED HACK**	316. **CHAMPION LED SHOW HUNTER HORSE**
RESERVE CHAMPION	**RESERVE CHAMPION**

Riding classes	
317. Novice Adult Rider 17 yrs. and over	324. **CHAMPION RIDER 17 yrs. AND OVER**
318. Gent Rider 17 yrs. & under 21 years	**RESERVE CHAMPION**
319. Gent Rider 21 years and over	
320. Lady Rider 17yrs and under 21 years	
321. Lady Rider 21 years and over	
322. Local Rider 17 yrs. & under 21 yrs.	325. Pair of Riders 17yrs and over
323. Local Rider over 21 yrs.	

SUPREME CHAMPION RIDER of SHOW, see Event No. 122

CHAMPION LOCAL RIDER 17 years and over Sponsored by RAY WHITE EMMS MOONEY $50 cash

Ridden hacks	
326. Novice Hack over 15hh	335. Childs Hack over 16hh (Rider under 17yrs)
327. Intermediate Hack over 15hh not ex 16hh	336. Adults Hack over 16hh (Rider 17 yrs. and over
328. Intermediate Hack over 16hh	337. Local Hack over 15hh
329. Open Hack over 15hh not ex 15.2hh	338. **CHAMPION RIDDEN HACK**
330. Open Hack over 15.2hh not ex 16hh	
331. Open Hack over 16hh not ex 16.2hh	**RESERVE CHAMPION**
332. Open Hack over 16.2hh	
333. Childs Hack over 15hh not ex 16hh (Rider under 17 yrs.)	339. Pair of Hacks over 15hh
334. Adults Hack over 15hh not ex 16hh (Rider 17 yrs. and over)	
SUPREME CHAMPION HACK OF SHOW, see Event No. 141 in Ring 1	
CHAMPION LOCAL HACK, see Event No. 142	

Ridden show hunter horses	
340. Novice Show Hunter Horse over 15hh	348. Adults Show Hunter Horse over 15hh Not ex 16hh (Rider 17 yrs. and over
341. Intermediate Show Hunter Horse over 15hh not ex 16hh	349. Childs Show Hunter Horse over 16hh (Rider under 17yrs)
342. Intermediate Show Hunter Horse over 16hh	350. Adults Show Hunter Horse over 16hh (Rider 17 yrs. and over
343. Open Show Hunter Horse over 15hh not ex 15.2hh	351. Local Show Hunter Horse over 15hh
344. Open Show Hunter Horse over 15.2hh not ex 16hh	352. **CHAMPION RIDDEN SHOW HUNTER HORSE**
345. Open Show Hunter Horse over 16hh not ex 16.2hh	**RESERVE CHAMPION**
346. Open Show Hunter Horse over 16.2hh	
347. Childs Show Hunter Horse over 15hh not ex 16hh (Rider under 17 yrs.)	
SUPREME CHAMPION SHOW HUNTER See Event No. 159	
CHAMPION LOCAL SHOW HUNTER See Event No. 160	

RING 4 - LARGE BREED CLASSES

Judge: TBC via Blayney show website (http://www.blayneyshow.com)

STEWARDS & JUDGES: PLEASE NOTE: No classes to be called for judging after 12pm

START: 8.30 am LUNCH: 12:00-1:00pm

Entry Fee $2.00 Ribbons: 1st 2nd 3rd - Prize money: 1st $ 5.00, 2nd $2.00. Champions- $10 unless stated otherwise

Arabians	
Led Purebreds	Led Derivatives
401. Best Presented	408. Best Presented
402. Classic Head	409. Best Head
403. Classic Trot	410. Best Trot
404. Stallion or Colt	411. Stallion or Colt
405. Mare or Filly	412. Mare or Filly
406. Gelding	413. Gelding
407. **CHAMPION LED PUREBRED ARABIAN $10 Sponsored by C Akehurst**	414. **CHAMPION LED ARABIAN DERIVATIVE**
RESERVE CHAMPION	**RESERVE CHAMPION**

Thoroughbreds	Standardbreds
415. Led Mare or Filly	418. Led Stallion
416. Led Gelding	419. Led Mare or Filly
417. **CHAMPION THOROUGHBRED**	420. Led Gelding
RESERVE CHAMPION	421. **CHAMPION STANDARDBRED- Garland sponsored by John and Noni McDermott**
	RESERVE CHAMPION

ANSA	Warmbloods
422. Led Ansa (any sex) under 4 yrs.	427. **Led Stallion or Colt**
423. Led Stallion or Colt 4 yrs. and over	428. **Led Mare or Filly**
424. Led Mare or Filly 4 yrs. and over	429. **Led Gelding**
425. Led Gelding 4 yrs. and over	430. CHAMPION WARMBLOOD
426. **CHAMPION ANSA**	RESERVE CHAMPION
RESERVE CHAMPION	

Quarter horses	Andalusians
431. Led Stallion or Colt	436. Led Stallion or Colt
432. Led Mare or Filly	437. Led Mare or Filly
433. Led Gelding	438. Led Gelding
434. **CHAMPION QUARTER HORSE**	439. **CHAMPION ANDALUSIAN**
RESERVE CHAMPION	**RESERVE CHAMPION**
435. Ridden Quarter Horse	440. Ridden Andalusian
	441. Andalusian Costume Class

Ridden Arabian Purebreds	Ridden Arabian Derivatives
442. Novice Purebred	448. Novice Derivative
443. Ridden Stallion or Colt	449. Ridden Stallion or Colt
444. Ridden Mare of Filly	450. Ridden Mare or Filly
445. Ridden Gelding	451. Ridden Gelding
446. Bridle Path Hack (any sex)	452. Bridle Path Hack (any age)
447. **CHAMPION RIDDEN PUREBRED ARABIAN $10 sponsored by C Akehurst**	453. **CHAMPION RIDDEN ARABIAN DERIVATIVE**
RESERVE CHAMPION	**RESERVE CHAMPION**
	454. Arabian Costume Class

Ridden Thoroughbreds	Ridden Standardbreds
455. Ridden Mare or Filly	458. Ridden Stallion
456. Ridden Gelding	459. Ridden Mare or Filly
457. **CHAMPION RIDDEN THOROUGHBRED**	460. Ridden Gelding
RESERVE CHAMPION	461. **CHAMPION RIDDEN STANDARDBRED**
	RESERVE CHAMPION

Ridden ANSA	Ridden Warmblood
462. Ridden Stallion or Colt under 15hh	472. Ridden Stallion or Colt
463. Ridden Stallion or Colt 15hh & under 16hh	473. Ridden Mare or Filly
464. Ridden Stallion or Colt 16hh & over	474. Ridden Gelding
465. Ridden Mare or Filly under 15hh	475. **CHAMPION RIDDEN WARMBLOOD**
466. Ridden Mare or Filly 15hh & under 16hh	**RESERVE CHAMPION**
467. Ridden Mare or Filly 16hh & over	
468. Ridden Gelding under 15hh	
469. Ridden Gelding 15hh & under 16hh	
470. Ridden Gelding 16hh & over	
471. **CHAMPION RIDDEN ANSA**	
RESERVE CHAMPION	

HARNESS CLASSES

Judge: TBC via Blayney show website (http://www.blayneyshow.com)

STEWARDS & JUDGES: PLEASE NOTE: Starting after lunch break.

You must have Waivers completed, received Wrist bands, Entry Tickets and Numbers to be able to enter events.

Entry Fee $2.00 Ribbons: 1st 2nd 3rd - Prize money: 1st $ 5.00, 2nd $2.00

Harness Classes	
1. Sulky Turnout 2. Jogger Turnout 3. Show Vehicle Turnout 4. Heavy Horse Turnout 5. **CHAMPION** **RESERVE CHAMPION**	6. Miniature horse/pony mare in harness 7. Miniature horse/pony gelding in harness 8. Miniature horse/pony stallion in harness 9. **CHAMPION** **RESERVE CHAMPION**
10. Shetland pony mare in harness 11. Shetland pony gelding in harness 12. Shetland pony Stallion in harness 13. **CHAMPION** **RESERVE CHAMPION**	14. Non hackney pony under 10hh 15. Non hackney pony 10hh - 12hh 16. Non hackney pony 12hh – 14hh 17. Non hackney pony 14hh and over 18. **CHAMPION** **RESERVE CHAMPION**
19. Hackney Pony in harness under 14hh 20. Hackney Horse in harness 14hh and over 21. **CHAMPION** **RESERVE CHAMPION**	22. Pleasure Pony in Harness under 14hh 23. Pleasure Horse in Harness 14hh and over 24. **CHAMPION** **RESERVE CHAMPION**
25. Junior Driver in Harness (must be accompanied by adult) 26. Lady Driver in Harness 27. Gentleman Driver in Harness 28. **CHAMPION** **RESERVE CHAMPION**	29. **SUPREME CHAMPION HARNESS HORSE/PONY. Garland sponsored by Rattray Family**
Champions and Reserve Champions sponsored by Bathurst Tack Box	

RING 5 -SMALL BREED CLASSES

Judge: TBC via Blayney show website (http://www.blayneyshow.com)

STEWARDS & JUDGES: PLEASE NOTE: No classes to be called for judging after 12pm

START: 8.30 am LUNCH: 12:00-1:00pm

Entry Fee $2.00 Ribbons: 1st 2nd 3rd - Prize money: 1st $ 5.00, 2nd $2.00. Champions only - $10 unless stated otherwise

Shetlands		Registered Miniature Pony	
501.	Led Stallion or Colt	506.	Led Stallion or Colt
502.	Led Mare or Filly	507.	Led Mare or Filly
503.	Led Gelding	508.	Led Gelding
504.	**CHAMPION SHETLAND**	509.	**CHAMPION REG. MINIATURE PONY**
	RESERVE CHAMPION		**RESERVE CHAMPION**
505.	Ridden Shetland – may be led	510.	Ridden Miniature Pony – may be led
		511.	**Best presented Miniature**
		512.	**Best coloured Miniature**

Registered Miniature Horse		Welsh Mountain Pony (Section A)	
513.	Led Stallion or Colt	518.	Led Stallion or Colt
514.	Led Mare or Filly	519.	Led Mare & Filly
515.	Led Gelding	520.	Led Gelding
516.	**CHAMPION REG. MINIATURE HORSE**	521.	**CHAMPION W.M.P. (Sec. A)**
	RESERVE CHAMPION		**RESERVE CHAMPION**
517.	Ridden Miniature Horse – may be led		

Welsh Pony (Section B)		Welsh Pony of Cob Type (Section C)	
522.	Led Stallion or Colt	526.	Led Stallion or Colt
523.	Led Mare or Filly	527.	Led Mare or Filly
524.	Led Gelding	528.	Led Gelding
525.	**CHAMPION W.P. (Sec. B)**	529.	**CHAMPION WELSH PONY of COB TYPE. (Section C)**
	RESERVE CHAMPION		**RESERVE CHAMPION**

Welsh Cob (Section D)		Part Welsh (Led)	
530.	Led Stallion or Colt	534.	Led Stallion or Colt
531.	Led Mare or Filly	535.	Led Mare or Filly
532.	Led Gelding	536.	Led Gelding
533.	**CHAMPION WELSH COB (Sec D)**	537.	**CHAMPION PART WELSH**
	RESERVE CHAMPION		**RESERVE CHAMPION**

Ridden Welsh Pony (Section A)	Ridden Welsh Pony (Section B)
538. Ridden Stallion or Colt	542. Ridden Stallion or Colt
539. Ridden Mare or Filly	543. Ridden Mare or Filly
540. Ridden Gelding	544. Ridden Gelding
541. **CHAMPION RIDDEN WELSH PONY (Sec A) - Voucher donated by BEDWELLS**	545. **CHAMPION RIDDEN WELSH PONY (Sec B)**
RESERVE CHAMPION	**RESERVE CHAMPION**

Ridden Welsh Pony of Cob type (Section C)	Ridden Welsh Cob (Section D)
546. Ridden Stallion or Colt	550. Ridden Stallion or Colt
547. Ridden Mare or Filly	551. Ridden Mare or Filly
548. Ridden Gelding	552. Ridden Gelding
549. **CHAMPION RIDDEN WELSH PONY (Sec C)**	553. **CHAMPION RIDDEN WELSH COB (Sec D)**
RESERVE CHAMPION	**RESERVE CHAMPION**

Ridden Part Welsh	Australian Ponies
554. Ridden Stallion or Colt	558. Led Stallion or Colt
555. Ridden Mare or Filly	559. Led Mare or Filly
556. Ridden Gelding	560. Led Gelding
557. **CHAMPION RIDDEN PART WELSH**	561. **CHAMPION AUSTRALIAN PONY**
RESERVE CHAMPION	**RESERVE CHAMPION**

Australian Saddle Ponies	Riding Ponies
562. Led Stallion or Colt	566. Led Stallion or Colt
563. Led Mare or Filly	567. Led Mare or Filly
564. Led Gelding	568. Led Gelding
565. **CHAMPION AUST. SADDLE PONY**	569. **CHAMPION RIDING PONY**
RESERVE CHAMPION	**RESERVE CHAMPION**

Ridden Australian Ponies	Ridden Australian Saddle Pony
570. Ridden Stallion or Colt	574. Ridden Stallion or Colt
571. Ridden Mare or Filly	575. Ridden Mare or Filly
572. Ridden Gelding	576. Ridden Gelding
573. **CHAMPION RIDDEN AUST. PONY**	577. **CHAMPION RIDDEN AUST. SADDLE PONY**
RESERVE CHAMPION	**RESERVE CHAMPION**

Ridden Riding Pony	
578.	Ridden Stallion or Colt
579.	Ridden Mare or Filly
580.	Ridden Gelding
581.	**CHAMPION RIDDEN RIDING PONY**
	RESERVE CHAMPION

Any other registered breed not mentioned including Coloured Breeds	
(Palomino, Buckskin, White horses, Appaloosas and any other registered coloured breeds) Classes may be split at Judge's discretion	
582.	Led Stallion or Colt
583.	Led Mare or Filly
584.	Led Gelding
585.	**CHAMPION ANY OTHER BREED**
	RESERVE CHAMPION
586.	Ridden Any Other Breed

RING 6 - PONY CLUB CLASSES

Judge: TBC via Blayney show website (http://www.blayneyshow.com)

STEWARDS & JUDGES: PLEASE NOTE: No classes to be called for judging after 12pm

START: 8.30 am LUNCH: 12:00-1:00pm

Entry Fee $2.00 Ribbons: 1st 2nd 3rd - Prize money: 1st $ 5.00, 2nd $2.00. Champions- $10 unless stated otherwise

RIDER MINIMUM AGE 5 YEARS OLD

Pony Club Classes

601. Best Turned Out Rider & Pony
602. Rider under 7 years (may be led)
603. Rider 7 yrs. and under 11 yrs.
604. Rider 11 yrs. and under 14 yrs.
605. Rider 14 yrs. and under 17 yrs.
606. Associate Rider (17 years and over)
607. **CHAMPION PONY CLUB RIDER - Voucher sponsored by HILL & CROFTS, BLAYNEY**

RESERVE CHAMPION

608. Pony Club Mount not ex 14hh
609. Pony Club Mount 14hh under 15hh
610. Pony Club Mount 15hh & over
611. **CHAMPION PONY CLUB MOUNT – Voucher sponsored by HILL & CROFTS,**

RESERVE CHAMPION

612. Pair of Riders under 13 yrs.
613. Pair of Riders 13 yrs. and under 17 yrs.
614. Pair of Associate Riders (17 yrs. & over)
615. Team of four riders (any age)

Beginners Classes

(For competitors not competing in other rings. Beginners may compete in shirt and tie without a jacket. All competitors receive a ribbon).

616. Best presented horse & rider under 7 – led
617. Best presented horse & rider under 7 – unled
618. Best presented horse & rider 7 and over– led
619. Best presented horse & rider over 7 and over– unled
620. Rider under 7 – led
621. Rider under 7 – unled
622. Rider 7 and under 11 – led
623. Rider 7 and under 11 – unled
624. Bareback rider under 11 – led
625. Bareback rider under 11 - unled
626. Fancy Dress

Mullion Produce Junior Trail Class – Sponsored by Mullion Produce, Orange

An obstacle course judged on calmness and obedience. Not a speed event. Obstacles include a wooded bridge, gate and mailbox. Prizes for all juniors that enter, ribbons for winners in each age group. A fun event for everyone to have a go at.

627. Riders under 10 years - may be assisted
628. Riders 10 years to 14 years
629. Riders 15 years to 18 years
630. Riders 19 years to 40 years
631. Riders over 40 years

RING 7 – REGISTERED AUSTRALIAN STOCK HORSE CLASSES

Judge: TBC via Blayney show website (http://www.blayneyshow.com)

STEWARDS & JUDGES: PLEASE NOTE: No classes to be called for judging after 12pm

START: 8.30 am LUNCH: 12:00-1:00pm

Entry Fee $2.00 Ribbons: 1st 2nd 3rd - Prize money: 1st $ 5.00, 2nd $2.00. Champions- $10 unless stated otherwise

Registered Australian stock horse rules

- All horses must be registered/foal recorded or registered with ASHS and handlers/riders' financial members. Papers must be presented upon request.
- ASHS limited rules apply to these classes
- All riders and leaders must be suitably attired – no joggers allowed
- All colts or stallions 2 years and over must have a bit in their mouth on parade and must not be led or ridden by a person under 18 years
- Exhibitors under 17 years of age on show day must compete in headwear applicable to the event in which they are competing, leading or riding
- The stewards reserve the right to vary or alternate the programme at any time
- All horses must compete in a snaffle bit unless otherwise stated

Led Classes	
701. Led Filly under 4 years	709. **CHAMPION LED GELDING sponsored by R Matthews $25**
702. Led mare 4 years & over	**RESERVE CHAMPION**
703. **CHAMPION LED MARE OR FILLY**	710. **SUPREME CHAMPION LED ASH - Supreme $50 sponsored by J. Soo, Blayney.**
RESERVE CHAMPION	711. Child Handler under 12 years
704. Led Colt under 4 years	712. Child Handler 12 yrs. and under 17 years.
705. Led Stallion 4 years and over	
706. **CHAMPION LED STALLION OR COLT**	
RESERVE CHAMPION	
707. Led Gelding under 4 years	
708. Led Gelding 4 years and over	

ABN: 56626996825
MVRIC LIC NO. MVRL55561
BLAYNEY SMASH REPAIR CENTRE
PROPRIETORS - JOE & HOLLY HOOPER
37 OGILVY STREET BLAYNEY NSW 2799, PO BOX 111
P. 02 6368 2608 F. 02 6368 2604
Email - blayney.smash.repair@bigpond.com
ALL INSURANCE AND PRIVATE WORK

Riding Classes	Working Classes
713. Ridden Stock horse under 4 years – Ridden in a snaffle bit 714. Ridden Stock horse 4 years and over – Ridden in a snaffle bit 715. Local Ridden Stock horse – Ridden in a snaffle bit 716. Pleasure Horse – Ridden in a snaffle bit 717. Stock horse Hack, Mare or gelding under 15 hands – may be ridden in curb 718. Stock horse Hack, mare or gelding 15 hands & over – may be ridden in curb 719. Stock horse Hack ridden by a lady – may be ridden in curb 720. **CHAMPION RIDDEN STOCK HORSE $50 sponsored by Ray White Emms Mooney, Blayney.** **RESERVE CHAMPION**	721. Working Stock Horse, mare or gelding, rider under 13 years 722. Working Stock Horse, mare or gelding, rider 13 years and under 17 years 723. Novice Working Stock Horse (Novice hasn't won 3 working classes at 4 yrs. & over at branch or Agricultural Shows, not eligible for Open Classes) 724. Local Working Stock horse 725. Open Working Stock Horse 726. Working Stock Horse Stallion 727. **CHAMPION WORKING STOCK HORSE- ALLAN TOYNTON MEMORIAL TROPHY (Perpetual) + small trophy to take home** **RESERVE CHAMPION**

Ride n Shine
Horse Care
www.ridenshinehorsecare.com.au

SHOWJUMPING
(Unofficial)

Course Builder: Craig Hausler
Chief steward: Carolyn Nankivell phone: 0409 988 041
Judge: TBC via Blayney show website (http://www.blayneyshow.com)

STEWARDS & JUDGES: PLEASE NOTE: No horses in the arena during lunch period

START: 8.30 am LUNCH: 12.00 sharp – 1:00pm

ENTER BY NOMINATE however entries on the day will also be accepted along with Property Identification.

Entry Fee $5.00 Ribbons: 1st 2nd 3rd - Prize money: as shown

Event 1: 238.2.1 – 45cm		Event 2: 245.3 – 60cm	
1st	$30 donated by Nutrien Ag Solutions	1st	$30 donated by Elders Rural Services, Bathurst
2nd	$15 donated by A. Kingham	2nd	$15 Voucher donated by Mullion Produce, Orange
3rd	$10 donated by Blayney Real Estate	3rd	$10 donated by A. Kingham

Event 3: 245.3 – 75cm		Event 4: 238.2.2 – 90cm	
1st	$50 donated by Ray White Emms Mooney, Blayney	1st	$50 donated by McCarron Cullinane, Orange
2nd	$25 donated by Nank`s Transport	2nd	$25 donated by R & C Walkom
3rd	$10 donated by Elders Rural Services, Bathurst	3rd	$10 donated by Elders Rural Services, Bathurst

Event 5: 238.2.2 – 105cm		Event 6: 238.2.2 – 115cm	
1st	$75 donated by The Farm Shop, Blayney	1st	$100 donated by Blayney Wash & Go
2nd	$35 donated by The Farm Shop, Blayney	2nd	$75 donated by Blayney Wash & Go
3rd	$20 donated by The Farm Shop, Blayney	3rd	$25 donated by Blayney Wash & Go

Events will be run according to the corresponding EA (Equine Australia) Jumping rules Article number

PRIZE PACKS for 1st, 2nd, & 3rd, places for each event

Donated by HORSELAND, ORANGE

THANK YOU SPONSORS

A. Kingham
B. Blayney Real Estate
Blayney Wash & Go
Elders Rural Services, Bathurst
Horseland, Orange
Mc Carron Cullinane, Orange
Mullion Produce, Orange
Nank`s Transport
Nutrien Ag Solutions
The Farm Shop, Blayney
R and C Walkom
Ray White Emms Mooney, Blayney