



145th Annual

# BLAYNEY SHOW

**March 11<sup>th</sup> 2023**

**President**

**Mr. B. Meek**

**Ph: 0488 597 846**

**Secretary**

**Mrs. R. Reid**

**Ph: 0408 279 217**

**Blayney Agricultural and Pastoral Association Inc.**

**ABN 508 0113 5226**



MAJOR SPONSORS OF THE 2023 BLAYNEY SHOW



**GOLDFIELD**

Honey Australia Pty Ltd



**NEWCREST**

MINING LIMITED

CADIA VALLEY OPERATIONS

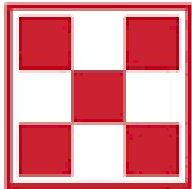

**PURINA**®

**Your Pet, Our Passion.®**



**REGIS**

RESOURCES LTD

## Contents

MAJOR SPONSORS OF THE 2023 BLAYNEY SHOW .....	2
ENTERTAINMENT AND ATTRACTIONS .....	5
OFFICE BEARERS 2022-2023.....	6
PRESIDENTS MESSAGE .....	7
MEMBERS PRIVILEGES.....	8
GROUND RENT & SIDESHOW REGULATIONS .....	8
MAIN PAVILION EXHIBITS .....	9
INSTRUCTIONS TO STEWARDS.....	10
BLAYNEY A & P ASSOCIATION FINANCIAL MEMBERS 2022/2023.....	11
PROGRAM OF EVENTS 2023 .....	12
Advertisers.....	13
BLAYNEY SHOW SOCIETY FOOD OUTLETS.....	13
Section and Chief Steward contact information.....	14
SECTION: HORSE SECTION- ASC Regulations.....	17
BLAYNEY SHOW COMPETITOR WAIVER- APPLICABLE FOR ALL SECTIONS ...	19
HORSE EVENTS - MAP .....	22
RING 1- PONY HACKS/SHOW HUNTER PONIES & UNDER 12 RIDING CLASSES .....	24
RING 2 - GALLOWAY HACKS, GALLOWAY SHOW HUNTERS AND RIDING CLASSES (14hh-under15hh).....	29
RING 3 – HACKS 15HH AND OVER, SHOW HUNTER HORSES AND RIDING CLASSES.....	33
RING 4 - LARGE BREED CLASSES.....	35
HARNESS CLASSES .....	38
RING 5 -SMALL BREED CLASSES.....	40
RING 6 - PONY CLUB CLASSES.....	44
RING 7 – REGISTERED AUSTRALIAN STOCK HORSE CLASSES .....	45

SHOWJUMPING.....	48
SECTION: BLAYNEY YOUNG WOMAN COMPETITION* - (Formerly the BLAYNEY SHOWGIRL COMPETITION).....	54
SECTION: CATTLE.....	55
SECTION: JUNIOR JUDGING STUDENT DAY.....	58
SECTION: STUD SHEEP.....	61
SECTION: PRIME LAMBS.....	66
SECTION: WOOL.....	69
SECTION: POULTRY.....	71
SECTION: DAIRY GOATS.....	77
SECTION: VEGETABLES & FARM PRODUCE.....	81
SECTION: FLOWERS.....	83
SECTION: HOME MADE PRODUCTS.....	91
SECTION: NEEDLEWORK.....	96
SECTION: COLOURING COMPETITION.....	97
SECTION: PHOTOGRAPHY.....	98
SECTION: ARTS & CRAFTS.....	101
SECTION: THE WET NOSE, TAIL WAGGING PET DOG SHOW.....	103
SECTION: YARD DOG TRIALS.....	105
SECTION: CHAMPIONSHIP DOG SHOW.....	105
SECTION: DOG HIGH JUMP.....	108
SECTION: WOODCHOPPING.....	110
SECTION: HERITAGE TRACTORS, TRUCKS AND MACHINERY – RESTORED AND UNRESTORED.....	114
SECTION: CLASSIC CAR AND UTE SHOW.....	118
BLAYNEY SHOW SOCIETY ENTRY FORM.....	120
BLAYNEY SHOW COMPETITOR WAIVER- APPLICABLE FOR ALL SECTIONS.....	121



# 145th Blayney Show Saturday 11th March 2023

Blayney Agricultural and  
Pastoral Association Inc.

ABN 508 0113 5226

FACEBOOK:

[www.facebook.com/BlayneyShow](http://www.facebook.com/BlayneyShow)

BLAYNEY SHOW

WEBSITE:

[www.blayneyshow.com](http://www.blayneyshow.com)

RING EVENTS:

[www.emmaswebsite.com.au](http://www.emmaswebsite.com.au)

## ENTERTAINMENT AND ATTRACTIONS

Official Opening of Show at 11:30am with official  
announcement of 2023 Blayney Young Woman  
Grand Parade 12:30

- Animal Nursery
- Barbeques
- Dance Dynamic  
Studio
- Displays & Stalls
- Dog High Jump
- Dog Show
- Em Dance
- Harness Racing
- Heritage tractors
- Live Music
- Millthorpe Ballet  
and Performance  
Studio
- Pet Dog Show
- Publicans Booth
- Ring Events
- Show Jumping
- Sideshows
- Snake Show
- Ute Show &  
Classic Cars
- Vintage Trucks
- Woodchopping
- Yard Dog Trials

### ENTRY TO SHOW

Family \$40 (2 adults & children to 16yrs)

Adults \$15

School children \$5

Preschool children free

Concessions \$5

Life membership \$200

Car entry free

EARLY BIRD PRICES APPLY if you buy tickets  
online before 10<sup>th</sup> March 2023 at

[www.blayneyshow.com](http://www.blayneyshow.com)

## OFFICE BEARERS 2022-2023

### PRESIDENT

Mr. Ben Meek

### VICE PRESIDENTS

Mr. A Meek, Mr. R Matthews, Mr. P. Nankivell, Mr. R Russ

### SECRETARY

Rosemary Reid

Ph: 0408 279 217

email: [reid1027@bigpond.net.au](mailto:reid1027@bigpond.net.au)

### ASSISTANT SECRETARY

Helen Burton

### TREASURER

Carolyn Nankivell

### AUDITOR

Mr. Miles Hedge

### HON. SOLICITOR

Arden Law

### HON. VETERINARY OFFICER

Penny Ovenstone – Blayney Veterinary Hospital

### HONORARY LIFE MEMBERS

BURTON, Helen

DAVIS, Hilton

KING, Gary D

KING, Mrs. Alison

MATTHEWS, Rob

NANKIVELL, Phillip

PARKER, John

PAUL, George

WALKOM, Roger

### FINANCIAL LIFE MEMBERS

DUNFORD M.

HANCOCK, P.

HEDGE, M.C.

SMITH, K.

STONESTREET, C.

STONESTREET, P.W.

## PRESIDENTS MESSAGE

As President of the Blayney A & P Association, I have the joy of welcoming everyone to the 145th Annual Blayney Show.

Our 2022 show was a day of fine weather, keen exhibitors, and a great atmosphere. Entries were strong across all sections and record numbers of people came through the gates.

Since last year's show, continued strong rainfall through our shire and beyond has grown phenomenal stock feed and all water storages are full. With the show's roots firmly set in agriculture, it's a real buzz to see this sector flourish. While last year's wet season has created the odd headache locally, I extend my sympathies to those who have endured serious flooding. We wish you the best in the ongoing recovery.

On behalf of the Association, I'd like to congratulate Kiara Frith on her selection as our Young Woman of the year for 2022. Kiara has recently attended the department training in Dubbo and will represent Blayney at the Zone 6 final in Orange in February. We wish her the best of luck as she continues on this journey.

Thank you to the wider community, who sponsors, volunteers and supports the Blayney show. Your contributions are deeply appreciated. Thanks also goes to Blayney Shire Council, who have prepared the ground to such a high standard in preparation for show day.

Come along and be a part of the 2023 Annual Blayney show and share in the friendly atmosphere for which this great show is renowned.

Ben Meek, President



## MEMBERS PRIVILEGES

An annual subscription of \$20 sent to the Secretary constitutes membership for self, partner & school children. Children must be accompanied by parents. Double Membership \$20, Single Membership \$10. Aged Pensioner Membership \$5. Financial Members are entitled to the following:

A ticket pass for show entry. A vote in the election of the Committee & alteration of Rules of the Association. In addition, each member becomes the instrument of assisting the Association, created for the encouragement & development of Agriculture, Horticulture, Farm & Pastoral Pursuits, Improvement of Livestock, Implements & Machinery for Agricultural purposes.

## GROUND RENT & SIDESHOW REGULATIONS

Ground Steward: Simon Ryan email: [ryan.sr@bigpond.com](mailto:ryan.sr@bigpond.com)

### SIDESHOW REGULATIONS

All sideshows operating must have proper risk insurance cover.

### COSTS:

- **GROUND RENT:** \$3.00 per metre, plus \$20.00 electricity pending current charges. Minimum charge \$20.00 to be paid to the Chief Ground Steward or the Committee's Deputy on demand.
- **TRADE EXHIBITS** such as machinery, motor cars etc. \$5.00 per metre.
- **COMMERCIAL EXHIBITS** \$5.00 per metre.

The Association reserves the right to refuse any space allocation as they think fit.

Applications for space to be in the hands of the Secretary seven (7) days prior to the Show.

The Chief Ground Steward has full control; of all ground space & camping areas & is empowered by the committee to use their own discretion on all matters.

Follow the link to download the [Stall holders application form](#)



## MAIN PAVILION EXHIBITS

The Committee will accept no responsibility for accident to exhibit, competitor or spectator during our Show. All exhibits must be bona-fide property of exhibitors at time of entry, unless otherwise expressed in the schedule. The name, residence & district of exhibitor must be given when entering exhibits. Exhibitors shall if required furnish a statutory declaration as to the bona-fides of their exhibits. All exhibits must be properly placed & ticketed on the day & hour specified in the schedule & time sheets; at which hour the judges will commence inspection.

Exhibits entered in the wrong class may be placed in the correct class by the Stewards, if authorised by the Judge. *No exhibit shall be removed before 4.30pm* unless with the permission of the Stewards of the section. The Association will not be responsible for any accident caused through or by any exhibit and will not under any circumstances be responsible for any loss, injury to, or mis delivery of any exhibit of any kind or for any damage done thereto. Exhibitors shall accept the decision of the Judge or Judges appointed by the Committee of the Association. Any exhibitor or other person interfering with the Judge or calling into question his or their awards on the ground or be guilty of unseemly conduct to any Judge or Steward or Official of the Association may be expelled from the ground, and if an exhibitor, his exhibits be disqualified.

Judges, upon arrival at the showground, shall report to the Secretary's Office for direction. Only authorised persons will be allowed in the vicinity of the Judges whilst judging. The Judges shall have power to disqualify & mark as disqualified any exhibit which in their opinion does not comply with the regulations and class and shall enter the reason in their books. After judging, Stewards are to obtain Awards Book and please return same to the Secretary's Office. All protests fully setting out the grounds of such protest in writing must be lodged with the Secretary before 6.00pm on the Show Day, accompanied by a fee of \$10 which shall be forfeited to the Association if the Committee deems the protest frivolous. In all protests the decision of the Committee shall be final & without appeal.

PRIZEMONEY & TROPHIES WILL NOT BE VALID AFTER 5 DAYS



**Your Pet, Our Passion.®**

## INSTRUCTIONS TO STEWARDS

The Society will take all reasonable care of exhibits received for exhibition but accepts no responsibility in connection with any exhibit, & every exhibitor who delivers any article, bird or animal to the Society representatives for exhibition, does so in accordance with these rules.

### STEWARDS IN ALL SECTIONS SHALL:

- Attend at the time & place notified
- Wait upon the Judges, afford them all the information & attention necessary to the discharge of their duties, but must not say anything to influence their decision.
- See that all classes in the respective sections are judged.
- Countersign the Judge`s awards, obtain prize cards from Secretary & affix to the exhibits.
- Remove all exhibitors & other persons from the vicinity of judges while judging.
- Not to reveal the name of any exhibitor or repeat the Judge`s remarks.
- Arrange among themselves for constant supervision of their Sections.
- In case it is advisable to reject any exhibit or in doubt on a matter, report same to Secretary.
- Pavilion Stewards are requested to attend close of Show to deliver exhibits to exhibitors or their authorised receivers.

It is strongly recommended to arrive early & acquaint themselves with their duties.



GOLDFIELD

Honey Australia Pty Ltd



## BLAYNEY A & P ASSOCIATION FINANCIAL MEMBERS 2022/2023

ADAMS, G & K	LANE, S	RUSS, R & E
AMOS, P & R	MATTHEWS, L & S	RUTHERFORD, B
BRANSGROVE, T	MATTHEWS, R	RUTHERFORD, M & C
BROWN, JG & YG	MAY, G & L	RUTHERFORD, P & M
BURDETT, B & L	MAY, L & R	RYAN, S & R
BURTON, H	Mc KENZIE, Mrs. B	SALTER, D
COLEMAN, A	MEEK, A & M	SCHOFIELD, Mrs. S
COOK, E & B	MEEK, Alister	SCOTT, S
COX, S	MEEK, B & B	SLOANE, C & R
CROFTS, Mrs. P	MENDHAM, A	SMITH, K & G
DAVIS, H	MEDHAM, D	SMITH, Mrs B
DUNFORD, M	MILLER, T & S	SPACKMAN, T
FERGUSON, W	MILLINGTON, J & J	STONESTREET, C
FRITH, K	MILLNER, M & J	STONESTREET, N
GERSBACH, A	NANKIVELL, P & C	STONESTREET, NL
GORDON, J & B	NANKIVELL, W	STONESTREET, P
HANCOCK, P	NICHOLLS, S	TELFORD, P & E
HARRIS, B	NIXON, Mrs D	THORNHILL, C
HASSON, T & S	OVENSTONE, P	TOOHEY, Mrs. D
HAYLAN, K	PARKER, J	TOYNTON, G
HEDGE, M & C	PARKER, S	TOYNTON, Mrs E
HILL, A & G	PRICE, D & J	TYRELL, K
HOADLEY, D	PRYCE-JONES, E	WALKOM, J
HOADLEY, R & H	RAMSAY, I & N	WALKOM, R & C
JEFFERY, C	REID, R & R	WILLS, J
JOHNSON, J	REID, L	WURTH, L
KING, G & A	ROSS, C	ZIDELUNS, O
KINGHAM, A	ROWETH, C	
KINGHAM, M	RUSS, A	



## PROGRAM OF EVENTS 2023

Saturday 11th March: 8.30am - 5.00pm Blayney Showground

Barbeques: show dogs & cattle area by 7.00am

Dining Room: All day from 9.00am

Displays: All Day

### Competitions

- Cattle: commences 9:00am
- Dairy Goats: Judging to commence at 10.00am
- Dance Dynamic Studio 9:30am
- Dog High Jump: starts approximately 3:00pm
- Em Dance: 10.30am
- Grand Parade: 12:00- 1:00pm
- Harness Classes: Start not before 12.30pm & after completion of rings 4 or 5 whichever is completed first.
- Horse Events: All rings 1,2,3,4,5,6, & 7 & Show jumping commences 8.30am
- Millthorpe Ballet and Performance Studio 1:30pm
- Official Opening of Show: 11:30am with official announcement of 2023 Blayney Young Woman
- Pet Dog Show: commences 11:00am
- Sheep (Prime Lambs): commence at 9.00am
- Stud sheep: Judging commences at 10.00am
- Ute show and Classic cars: Entries between 8.00am & 10.30am. Presentation approximately 2.30pm
- Woodchopping: commences at 10.00am
- Yard Dog Trials: commence at 8.30am



## Advertisers

Advertiser	Page	Advertiser	Page
ADCO Tractors	113	Goldfields Motor Inn	64
Andrew Gee MP	80	Hadlow Earthmoving	101
Akehurst Bakery	89	Hamer Earthmoving	111
Australian Native Landscapes	89	Hill & Crofts, Blayney	41
Barry Tate's Quality Building Supplies	82	Horseland, Orange	37
Bedwells Feed Barn, Bathurst	76	J. J. Dresser & Co	31
Bernardi's, Blayney	21	Kennedy Real Estate	90
Beecher Wool Services	70	KMWL, Forbes	79
Beekeepers Inn	93	Kywarra Angus Stud	57
Bi- Rite, Blayney	83	L.S. Matthews Contracting	39
Blayney Botanicals	51	Michael Baker Automotive- Repco	60
Blayney Central Motel	99	Millthorpe Garden Nursery	89
Blayney Concrete	111	Midwest Concrete	83
Blayney Hi-Grade Meats	63	Nank's Transport	58
Blayney Motors	117	Newmans Fuels	15
Blayney Newsagency	106	Oilsplus, Orange	116
Blayney Pharmacy	28	On-Trac Ag	49
Blayney Post Office	32	Paul Toole, M.P.	123
Blayney Real Estate	60	Pringle Auto, Blayney	76
Blayney Smash Repairs	25	Purina, Blayney	108
Blayney Tyrepower	107	Qureshi Brothers Accounts, Blayney	8
Blayney Veterinary Hospital	101	Ray White, Emms Mooney	67
Blayney Wash & Go	47	Regis Resources Ltd	51
Bourkes Horse Rugs, Bathurst	39	Reliance Bank	27
Bowyer & Livermore Livestock	62	Ride N Shine Horse Care	46
Bryton Wool	68	Royal Hotel, Blayney	100
Cadia Valley Operations	26	Ryan's Dine-in Bakery	95
Central West Horse Rugs n` Canvas	42	Sprout Ag	50
CPB Excavations	115	Squires Signs	117
CTLX Livestock Exchange	52	Stihl Shop, Blayney	109
Exchange Hotel, Blayney	64	Tattersalls Hotel, Blayney	107
Ferndale Iris & Daylily Nursery	85	The Farm Shop, Blayney	65
Fifty8 George, Bathurst	95	Watermart, Bathurst	71
Frank Smith Workwear, Bathurst	13	Westside Petroleum, Blayney	112
Goldfield Honey Aus Pty Ltd	53		

## BLAYNEY SHOW SOCIETY FOOD OUTLETS

- Light refreshment will be available in the Dining Room, at the Northern end of the Pavilion.
- Barbeques will be operating in the southern end of the Pavilion, next to the Bar & also near the Cattle Pavilion not far from the Championship Dogs.



## Section and Chief Steward contact information

Section	Chief Steward	Phone
Grounds steward - for pavilion supervisor, stall holder and grounds allotment	Simon Ryan	0428 457 942
	Rosemary Reid	0408 279 217
Horses	Alicia Gersbach	0418 511 134
Show jumping	Tom Hasson	0417 024 804
Blayney Show Girl	Sally Nicholls	0429 895 514
	Penny Ovenstone	0422 854 578
Cattle	Meg Dunford	0428 315 280
Stud sheep	Chris Roweth	0409 455 368
Prime lambs	Glen Adams	0458 636 650
	Lee Matthews	0402 762 478
Wool	Chris Sloane	0447 682 057
Vegetables	Melinda Bannerman	02 6367 3112
Flowers	Elizabeth Russ	6368 2122
Homemade products	Cheryl Rutherford	0438 685 837
Needlework	Lyriss May	6368 2950
Arts & crafts	Eleanor Cook	6367 3025
Pet dog show	Erin Telford	0408 493 520
Yard dog trials	Chris Stapleton	6337 0366
Poultry	Carolyn Donnelly	0429 366 753
Dairy goats	Ann Hill	0418 494 600
Dog high jump	Erin Telford	0408 493 520
Woodchopping	Nathan Graham	0434 008 874
Photography	Megan Rutherford	0417 004 051
Heritage tractors	Brendan Cook	0425 238 917
U-Beaut utes	Alicia Gersbach	0418 511 134
Classic cars	Alicia Gersbach	0418 511 134
Dining room supervisor	Kerry Adams	6366 5042
Public address system	Miles Hedge	
Bar	Bob Russ	6368 2122

# NEWMAN'S FUELS AND BUSES



## BLAYNEY DEPOT OFFERS

- General public sales of diesel and petrol.
- Primary producers and businesses are offered accounts with Newman's fuel cards.
- Delivery of bulk fuel.
- Sales of oil and grease.
- 24/7 bowsers operated by an Outdoor POS Terminal (OPT). The OPT accepts Starcard, credit cards and EFTPOS (all cards require a pin).
- Camera surveillance and sensor lighting at night for your safety.
- Massive awning over all four bowsers that offer 2 x hi-flow diesel, 1 x lo-flow diesel, 2 x premium and 2 x unleaded fuel.
- Newman's Bus Services Blayney Depot services Wimbledon, King Plains, Blayney, Newbridge, Lyndhurst, Mandurama, Forest Reefs, Browns Creek, Millthorpe and Orange. Our company also offers group and school excursion charter where available.
- Our office is open from 8.30am to 4.30pm Monday to Friday. Contact us at 6368 2634 or [www.newmansfuelsandbuses.com.au](http://www.newmansfuelsandbuses.com.au).



145th Blayney  
Show  
Saturday 11th  
March 2023

Blayney Agricultural and  
Pastoral Association Inc.

ABN 508 0113 5226

# RING EVENTS- HORSE SECTION

Start 8:30am

Lunch: 12:00-1:00pm

All horses to be out of the ring by 12:00pm

## ENTRY TO SHOW

Family \$40 (2 adults & children to 16yrs)

Adults \$15

School children \$5

Preschool children free

Concessions \$5

Life membership \$200

Car entry free

EARLY BIRD PRICES APPLY if you buy tickets

online before 10<sup>th</sup> March 2023 at

[www.blayneyshow.com/](http://www.blayneyshow.com/)



## SECTION: HORSE SECTION- ASC Regulations

RINGMASTER: Alicia. Gersbach Phone:0418 511 134

RIDER MINIMUM AGE 5 years old

\*All competition at this show is governed by these regulations and by the Agricultural Societies Council of NSW Rules for Discipline in Horse Sections at Shows which can be viewed at [www.agshowsnsw.org.au](http://www.agshowsnsw.org.au) Should it become necessary for the ASC Disciplinary Committee to open an inquiry into any aspect of competition in this Horse Section, this Society will support any penalty imposed by that Committee as a result of the inquiry and will support penalties resulting from enquiries arising from Horse Sections at other NSW shows.

INDEMNITY AND WAIVER FORMS: available as a fillable pdf file from The Horse Committee will take all care in managing the Section, but competitors taking part in this Horse Section do so at their own risk. Each adult competitor must, before competing, complete and sign a form indemnifying the Blayney Show Society and waiving any claims against the Society for any injury sustained in competition or for loss or damage to the competitor's property or damage caused by the competitor or his/her animal(s) at the Show. A similar form must also be completed and signed by a parent or guardian for each competitor who is under 18 years of age. ALSO, on each Waiver, each horse with which the competitor is involved in competition at the Show must be listed together with the Property Identification Code (PIC) of the property from which the horse came to the Show.

PIC No. can be obtained from the following website <http://www.lis.nsw.gov.au/>

Competitors MUST WEAR A NUMBERED WRISTBAND before entering any ring event, obtained when completed Waiver is presented to the Horse Entry Box

1. The Committee reserves the right to substitute, alter or delete without notice, any event on the programme.
2. The LOCAL AREA has been defined as the Blayney Shire
3. For local events horses or riders are those who reside in the Blayney Shire or are active members of the Blayney Pony Club.
4. Only competitors actually taking part in an event will be allowed in the ring
5. The start of events will not be unreasonably delayed for competitors taking part in other events
6. Perpetual trophies will remain the property of the Show Society AND stay with the Society.
7. In all Breed Classes, horses must be registered with appropriate Breed Societies and papers MUST be provided if requested.
8. Pony Club riders are to be in full Pony Club uniform with the approved safety helmet and horses are to be shown in snaffles. No bit and bradoons permitted. Pony Club Rules will be respected.
9. There must be two (2) entries in classes before a Champion Ribbon will be awarded OR at the Judge's discretion
10. Entry Tickets are definitely NOT refundable
11. All riders must compete in headgear suitable for the event
12. Horses can compete in either the Hack or Hunter Classes but NOT in both.
13. Drug testing may be carried out at this Show. Any competitor found to have breached the ASC disputes and disciplinary regulations will be investigated by the ASC Disciplinary Committee
14. Protests must be submitted in writing to the secretary accompanied by a \$50 fee which is refundable of the dispute is upheld

**STALLIONS:** Official discs signifying a stallion must be displayed on both sides of the horse at all times. Stallions must be suitably restrained at all times by a person over the age of 17 years. Must wear a collar and be securely tied to a truck or trailer and supervised at all times. Such vehicle must display an official magnet giving notice that a stallion is on board. Stallions are NOT permitted to compete in Hack, Riding or Turnout Classes specific stallion Breed Classes may be exempt. Stallions may be substituted in prize-giving ceremonies with another horse should the rider deem it to be safer.

PRIZEMONEY AND TROPHIES ONLY VALID FOR 5 DAYS AFTER SHOW



## AGRICULTURAL SHOW SOCIETIES COUNCIL OF NSW

(T/A NSW AG SHOWS)

### HORSE HEALTH BIOSECURITY DECLARATION

EVENT NAME			DATE		
COMPETITOR NAME			COMPETITOR PIC		
OWNER / PERSON IN CHARGE OF HORSE/S					
HOME ADDRESS					
PHONE (MOBILE)			EMAIL		
VEHICLE DESCRIPTION			REGISTRATION NUMBER		
<b>PROPERTY OF ORIGIN OF HORSE/S</b>					
ADDRESS (If different from owner address)					
<b>DETAILS OF ALL HORSES BROUGHT ONTO THE GROUNDS</b>					
Horses Registered Name	Description/ Sex	Microchip/Brand	PIC of Property Horse is returning to	Vaccinations Le. Hendra, Strangles, Tetanus	
E.g. Roger Rabbit	Bay / Gelding	1 ov 4 o.sh Arrow n.sh			

Are these horses remaining on grounds overnight?

#### Declaration to be completed by owner or person in charge of horse/s listed above:

I, \_\_\_\_\_ declare that the horse/s listed above, to the best of my knowledge, is/are of a fitness standard suitable for the event and healthy. I agree that if found to be otherwise it/they will not be allowed to compete at this event. I give my authorisation for \_\_\_\_\_ Show Society Biosecurity Officer or other authorised Show Society representative to call for a veterinary inspection of the horses listed above and in my care if they show signs of illness at anytime they are at this event. I understand my horse/s may be quarantined within the designated stable/yard biosecurity quarantine area if a veterinary inspection is deemed to be necessary. I agree to pay any veterinary fees incurred for the abovementioned horses as a result of this veterinary inspection.

#### I FURTHER DECLARE THAT:

1. Any stock travelling from interstate has been inspected/sprayed (if required) at the \_\_\_\_\_ DPI border crossing.
2. The information contained in this Horse Health biosecurity declaration is true and correct to the best of my knowledge.
3. I acknowledge that there is a possibility that horse/s might become infected with disease as a result of any movements and if necessary, horses and the event grounds will be quarantined in accordance with any legislation covering such occurrences including policies and procedures in effect at that time.
4. I acknowledge that, in the event of horse movement restrictions and/or quarantine each owner/person in charge will be responsible for the full care, maintenance and cost of their horse including feeding, agistment and veterinary costs if required.

*This form must be signed and dated, the day of the event*

Signed \_\_\_\_\_ Print Name \_\_\_\_\_

Date: \_\_\_\_\_

# BLAYNEY SHOW COMPETITOR WAIVER- APPLICABLE FOR ALL SECTIONS

AGRICULTURAL SOCIETIES COUNCIL OF NEW SOUTH WALES LIMITED

THIS DOCUMENT IS A NO DUTY OF CARE RISK WARNING  
THIS DOCUMENT IS A WAIVER OF DUTY OF CARE

Do not complete "Event" details if this document only applies to use of facilities other than for an Event.

Event Name (subsequently referred to as "the Event"): .....

Event Date: .....

Participant's Name: .....

Participant's Date of Birth:.....

Participant's Address: .....

Participant Contact Number: .....

Participant Email: .....

## **Section A - Supplier's statements about risk and duty of care**

Agricultural Societies Council of New South Wales Limited and

(Name of Show) ..... (together the Suppliers) advise as set out below.

The handling of animals is a dangerous recreational activity as animals can act in a sudden and unpredictable way, especially when frightened or hurt.

Participation (including passive participation) in animal handling and/or physical competitions and/or Events at an agricultural show and/or use of the Suppliers' facilities contain elements of risk, both obvious and inherent.

Physical competitions and activities, Events and use of the Suppliers' facilities are all dangerous recreational activities. This document is a risk warning for the purpose of section 5M of the Civil Liability Act NSW 2002. This risk warning is given by or on behalf of the Suppliers.

This document acts as an exclusion of liability under Part 1A Division 5 of the Civil Liability Act NSW 2002 if the services supplied by the Suppliers are supplied without reasonable care and skill.

## **Section B - Participant's acknowledgements**

By signing this document I acknowledge that:

1. Participation in the Event and/or use of the Suppliers' facilities is a recreational service for the purposes of section 139A of the Australian Competition and Consumer Act (Cth) 2010 and a recreational activity for the purposes of section 5K of the Civil Liability Act (NSW) 2002.
2. I participate in the Event and/or use of the Suppliers' facilities at my own risk.
3. Participation in the Event and/or use of the Suppliers' facilities is a hazardous activity and involves a significant risk of physical harm and may result in injury, loss, damage or death to me and others.
4. Participation in the Event and/or use of the Suppliers' facilities requires certain skills and experience. I declare that I have sufficient skills and experience to be able to safely and properly participate in the Event and/or use the Suppliers' facilities.
5. Animals can act in sudden and unpredictable ways, especially if frightened or hurt, or if exposed to loud or unfamiliar noises.
6. The Event will be held in close proximity to rides and large groups of people and there may be loud and unfamiliar noises which can frighten animals used in the Event.
7. If the Event is held outdoors, there are risks to me as a result of the weather conditions, including either extreme hot or cold weather, rain or wind.
8. Insects or other animals may cause animals used in the Event to become frightened and act in an unpredictable way.
9. In handling animals, there is a risk of suffering injury including injuries caused by the animals.
10. I am responsible for ensuring that I have and will wear equipment suitable for my safety in my participation of the Event and/or in using the Suppliers' facilities.
11. I am responsible for the condition of any tools and equipment and ensuring that they are appropriate for the Event and/or in using the Suppliers' facilities.



12. I use the Suppliers' facilities, including for the Event entirely at my own risk, as I find them and with the prior acceptance of the risk of possible danger to me, both obvious and inherent.
13. At the time of participating in the Event and/or in using the Suppliers' facilities, I will not to any degree be under the influence of alcohol or illicit drugs.
14. I will not consume any alcohol or illicit drugs while participating in the Event and/or in using the Suppliers' facilities and agree that such use may result in my being excluded from the Event and/or from using the Suppliers' facilities with no entitlement to any refund of money paid to the Suppliers for entry.
15. I agree to be bound by the rules and guidelines of the Suppliers as varied from time to time.

### **Section C - Participant's acceptance of risk & no duty of care & waiver of rights**

1. I acknowledge and agree that my participation in the Event and any associated activities and/or my use of the Supplier's facilities is dangerous and may have obvious and/or inherent risks as a result of which personal injury (and sometimes death) may occur.
2. I acknowledge that my participation in the Event and any associated activities and/or my use of the Supplier's facilities carry with them a significant risk of physical harm.
3. I accept and assume all risks of personal injury or death in anyway whatsoever arising from my participation in the Event and any associated activities and/or my use of the Supplier's facilities.
4. I waive my individual right to sue the Suppliers for all claims I may have for such personal injury or death against the Suppliers in any way whatsoever arising from or in connection with my participation in the Event and any associated activities and/or my use of the Supplier's facilities.
5. If I suffer personal injury or death while participating in the Event and/or from my use of the Supplier's facilities, I will not hold the Suppliers, their employees or agents legally responsible for any personal injury or death I suffer.
6. I will not sue the Suppliers, their employees or agents for any claims, actions, costs, damages or liability.
7. I release the Suppliers and their employees from legal responsibility for the services I have been provided and/or activity I have participated in, including the Event.

### **Section D - Signature**

#### **Where the participant is 18 years of age or over:**

I agree that I have read and understood this waiver prior to signing it.

I acknowledge that the Suppliers have permitted me to participate in the activity the subject of this document in reliance on the matters acknowledged by me and the representations I have made in this document.

I agree that this waiver is governed in all respects by and interpreted in accordance with the laws of New South Wales.

I agree that everything in this document is binding on me and my heirs, next of kin, executors and administrators.

Signature: .....

Dated: .....

#### **Where participant is UNDER 18 years of age (to be completed by a parent or guardian):**

Participant's Date of Birth .....

I ..... (insert parent/guardian name),  
being a parent or legal guardian of the above named participant, hereby consent to my child using the Suppliers' facilities and/or participating in the Event.

I confirm that I have read and understood and explained to the participant this waiver prior to signing it.

I acknowledge that the Suppliers have permitted the participant to participate in the activity the subject of this document in reliance on the matters acknowledged by me and the representations that I have made in this document.

I agree that this waiver is governed in all respects by and interpreted in accordance with the laws of New South Wales.

I agree that everything in this document is binding on me and my heirs, next of kin, executors and administrators.

Signature: .....

Dated: .....



**EVERYTHING YOU'LL NEED  
FOR YOUR WEEKLY SHOP!**



**8-12 FARM LANE BLAYNEY / 6368 2501**

# HORSE EVENTS - MAP

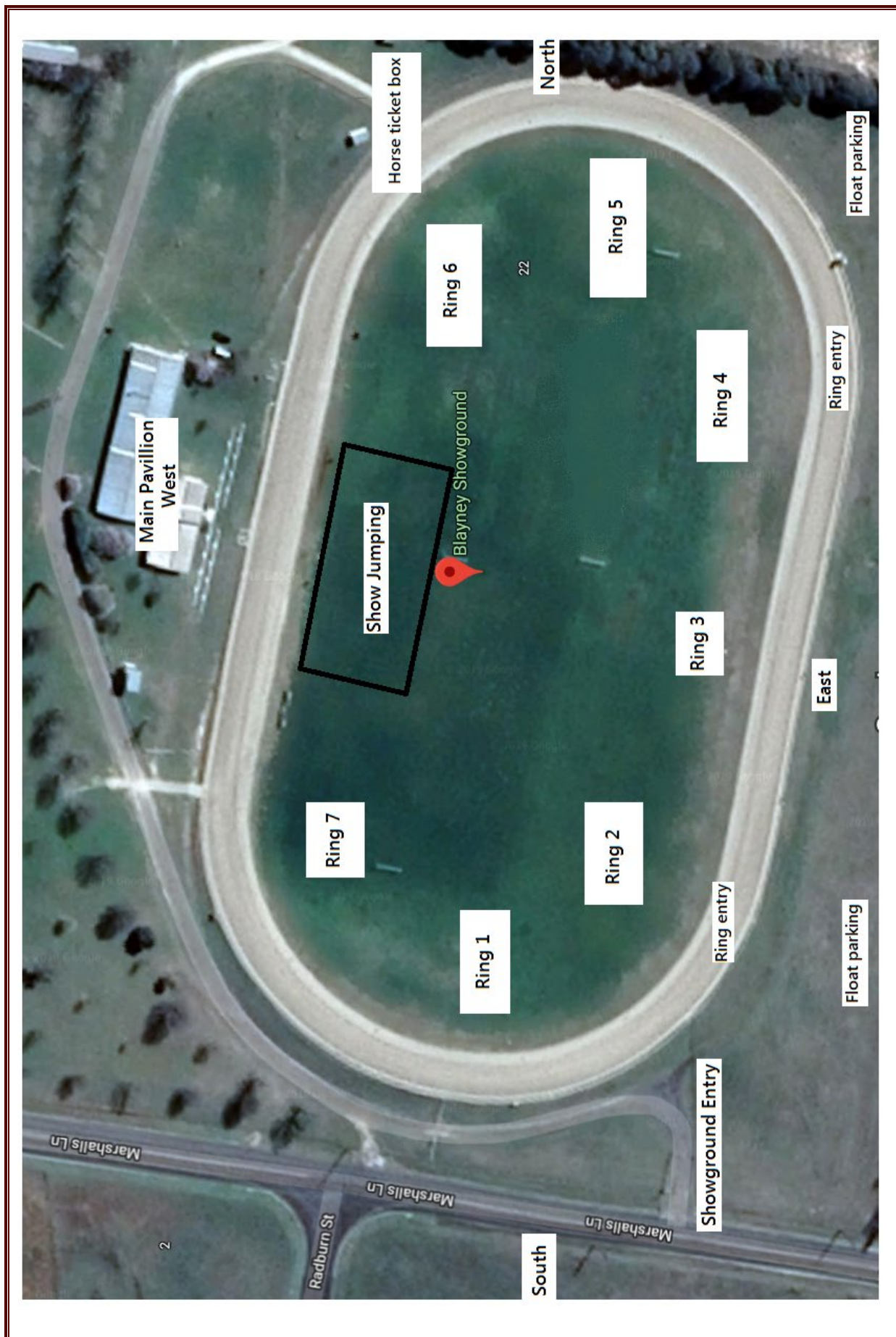



# FRANK SMITH

## WORK CLOTHING

71 Keppel Street, Bathurst 2795 Ph/Fax 02 6331 7544

email: [franksmithworkclothing@gmail.com](mailto:franksmithworkclothing@gmail.com)

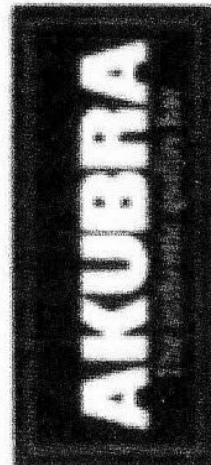
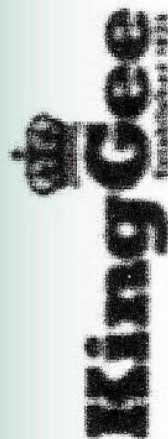
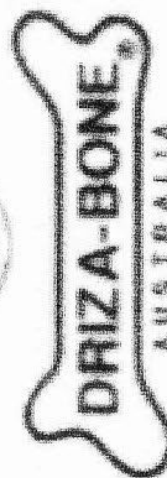

[www.franksmithworkclothing.com.au](http://www.franksmithworkclothing.com.au)

## RING 1- PONY HACKS/SHOW HUNTER PONIES & UNDER 12 RIDING CLASSES

Judge: TBC via Blayney show website (<http://www.blayneyshow.com>)

STEWARDS & JUDGES: PLEASE NOTE: No classes to be called for judging after 12pm

START: 8.30 am LUNCH: 12:00-1:00pm

Entry Fee \$2.00 Ribbons: 1st 2nd 3rd - Prize money: 1st \$ 5.00, 2nd \$2.00

Champions- \$10 unless stated otherwise

Led ponies	Led show hunter ponies
101. Led Mare or Filly not ex 12.2hh	107. Led Show Hunter Pony Mare not ex 12.2hh
102. Led Mare or Filly over 12.2hh not ex 14hh	108. Led Show Hunter Pony Mare over 12.2hh not ex 14hh
103. Led Gelding not ex 12.2hh	109. Led Show Hunter Pony Gelding not ex 12.2hh
104. Led Gelding over 12.2hh not ex 14hh	110. Led Show Hunter; Pony Gelding over 12.2hh not ex 14hh
105. Led Local Pony not ex 14hh	111. Led Local Show Hunter Pony not ex 14hh
106. <b>CHAMPION LED PONY</b>	112. <b>CHAMPION LED HUNTER PONY R</b>
<b>RESERVE CHAMPION</b>	<b>RESERVE CHAMPION</b>

Riding classes	
113. Rider under 6 years – may be led	120. Pair of Riders under 12 years
114. Novice Rider under 12 years	121. Adult and Child Rider Pair
115. Rider 6 yrs and under 9 years	
116. Rider 9 yrs and under 12 years	122. <b>SUPREME CHAMPION RIDER of SHOW (from Rings 1, 2, 3 judging in Ring in Ring 1 - SUE RUSS MEMORIAL PERPETUAL TROPHY + VOUCHER donated by HORSELAND, ORANGE</b>
117. Local Rider 6 yrs and under 9 years	
118. Local Rider 9 yrs and under 12 years	
119. <b>CHAMPION JUNIOR RIDER under 12 years - Voucher sponsored by HILL &amp; CROFTS</b>	123. <b>CHAMPION JUNIOR LOCAL RIDER under 17 years (from Rings 1 &amp; 2, judged in Ring 1) – PERPETUAL TROPHY (+ small trophy to take home) sponsored by M &amp; C HEDGE - NOT eligible for Supreme Champion Rider</b>
<b>RESERVE CHAMPION</b>	

## Ridden pony hacks

- |   |   |
|---|---|
| 124. Novice Pony Hack not ex 12.2hh                 | 134. Child's Pony Hack not ex 12.2hh (Rider under 17 yrs.)              |
| 125. Novice Pony Hack over 12.2hh not ex 14hh       | 135. Childs Pony Hack over 12.2hh not ex 14hh (Rider under 17 yrs.)     |
| 126. Intermediate Pony Hack not ex 12.2hh           | 136. Adults Pony Hack over 12.2hh not ex 14hh (Rider 17 years and over) |
| 127. Intermediate Pony Hack over 12.2hh not ex 14hh | 137. Local Pony Hack not ex 12.2hh                                      |
| 128. Open Pony Hack not ex 11.2hh                   | 138. Local Pony Hack over 12.2hh not ex 14hh                            |
| 129. Open Pony Hack over 11.2hh not ex 12hh         | 139. <b>CHAMPION PONY HACK – Sponsored by Bernardis, Blayney \$50</b>   |
| 130. Open Pony Hack over 12hh not ex 12.2hh         | <b>RESERVE CHAMPION</b>   |
| 131. Open Pony Hack over 12.2hh not ex 13hh         | 140. Pair of Pony Hacks not ex 14hh                                     |
| 132. Open Pony Hack over 13hh not ex 13.2hh         |   |
| 133. Open Pony Hack over 13.2hh not ex 14hh         |   |
141. **SUPREME CHAMPION HACK OF SHOW (from Rings 1,2,3 to be judged in Ring 1 PERPETUAL TROPHY – MARIE BUCKLEY MEMORIAL SHIELD and VOUCHER for a rug donated by BOURKES HORSE RUGS, Bathurst**
142. **CHAMPION LOCAL HACK from rings 1, 2, 3 (not eligible for Supreme Champion Hack) Sponsored by John Parker**

ABN: 56626996825

MVRIC LIC NO. MVRL55561



PROPRIETORS - JOE &amp; HOLLY HOOPER

37 OGILVY STREET BLAYNEY NSW 2799, PO BOX 111

**P. 02 6368 2608 F. 02 6368 2604**Email - [blayney.smash.repair@bigpond.com](mailto:blayney.smash.repair@bigpond.com)

ALL INSURANCE AND PRIVATE WORK



## Ridden show hunter ponies

- |  |   |
|--|---|
| 143. Novice Show Hunter Pony not ex 12.2hh                                     | 158. <b>CHAMPION RIDDEN SHOW HUNTER PONY- Sponsored by RIDE 'N SHINE</b>  |
| 144. Novice Show Hunter Pony over 12.2hh not ex 14hh                           | <b>RESERVE CHAMPION</b>   |
| 145. Intermediate Show Hunter Pony not ex 12.2hh                               | 159. <b>SUPREME CHAMPION SHOW HUNTER – Sponsored by Bestwick Real Estate, \$50</b>  |
| 146. Intermediate Show Hunter Pony over 12.2hh not ex 14hh                     | 160. <b>CHAMPION LOCAL SHOW HUNTER (not eligible for Supreme Champion Show Hunter) Sponsored by RAY WHITE EMMS MOONEY, \$50</b> |
| 147. Open Show Hunter Pony not ex 11.2hh                                       |   |
| 148. Open Show Hunter Pony over 11.2hh not ex 12hh                             |   |
| 149. Open Show Hunter over 12hh not ex 12.2hh                                  |   |
| 150. Open Show Hunter over 12.2hh not ex 13hh                                  |   |
| 151. Open Show Hunter Pony over 13hh not ex 13.2hh                             |   |
| 152. Open Show Hunter Pony over 13.2hh not ex 14hh                             |   |
| 153. Child's Show Hunter Pony not ex 12.2hh (Rider under 17 yrs.)              |   |
| 154. Childs Show Hunter Pony over 12.2hh not ex 14hh (Rider under 17 yrs.)     |   |
| 155. Adults Show Hunter Pony over 12.2hh not ex 14hh (Rider 17 years and over) |   |
| 156. Local Show Hunter Pony not ex 12.2hh                                      |   |
| 157. Local Show Hunter Pony over 12.2hh not ex 14hh                            |   |



**NEWCREST**  
**MINING LIMITED**  
**CADIA VALLEY OPERATIONS**



# Reliance Bank

## You First Always

Reliance Bank is member owned. We are committed to our members . . . workers, their families and the communities we serve. Our values are built on the principles of cooperation, mutuality and unity of purpose, carrying forward the vision of our Founders. We always stand by our members.

- Home Loans
- Personal Loans
- Savings Accounts
- Credit Cards
- Insurance
- Term Deposits

**Contact our friendly staff for all your banking needs:**

**Blayney P: 02 6368 3002**

111 Adelaide Street

[blayney@reliancebank.com.au](mailto:blayney@reliancebank.com.au)

Reliance Bank is a division of Unity Bank Limited ABN 11 087 650 315 AFSL/Australian Credit Licence 240399



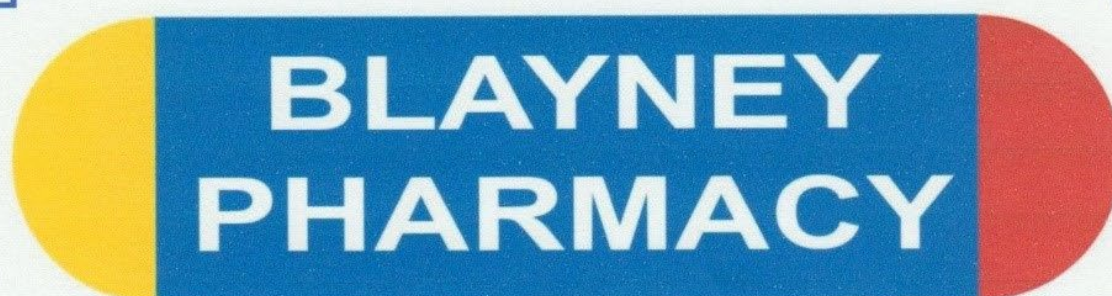

**OUR PROMISE...We will look after you!**

**Diabetes and Medication check (free with conditions)**

**Asthma device checks**

**Optifast and Bioslim**

**A wide range of gifts including metal wall arts, paintings etc.**

**OPEN 6 DAYS**  
**MON - FRI 9am – 5.30pm & SAT 9.00am -12pm**

Tel: (02) 6368 2025  
Fax: (02) 6368 2495  
[blayneypharmacy@gmail.com](mailto:blayneypharmacy@gmail.com)

**112 ADELAIDE STREET**  
**BLAYNEY NSW 2799**

**Congratulations to all the winners at this year's show.**  
**From Quynh and all the pharmacy staff.**



**Quality Care  
Pharmacy Program**  
An initiative of The Pharmacy Guild of Australia

## RING 2 - GALLOWAY HACKS, GALLOWAY SHOW HUNTERS AND RIDING CLASSES (14hh-under15hh)

Judge: TBC via Blayne show website (<http://www.blayneyshow.com>)

STEWARDS & JUDGES: PLEASE NOTE: No classes to be called for judging after 12pm

START: 8.30 am LUNCH: 12:00-1:00pm

Entry Fee \$2.00 Ribbons: 1st 2nd 3rd - Prize money: 1st \$ 5.00, 2nd \$2.00.

Champions- \$10 unless stated otherwise

Led Galloways	Led show hunter Galloways-over 14hh not exceeding 15hh
201. Led Mare or Filly over 14hh not ex 14.2hh	207. Led Show Hunter Galloway Mare over 14hh not ex 14.2hh
202. Led Mare or Filly over 14.2hh not ex 15hh	208. Led Show Hunter Galloway Mare over 14.2hh not ex 15hh
203. Led Gelding over 14hh not ex 14.2hh	209. Led Show Hunter Galloway Gelding over 14hh not ex 14.2hh
204. Led Gelding over 14.2hh not ex 15hh	210. Led Show Hunter Galloway Gelding over 14.2hh not ex 15hh
205. Led Local Galloway not ex 15hh	211. Led Local Show Hunter Galloway not ex 15hh
206. <b>CHAMPION LED GALLOWAY</b>	212. <b>CHAMPION LED HUNTER GALLOWAY</b>
<b>RESERVE CHAMPION</b>	<b>RESERVE CHAMPION</b>

Riding classes	
213. Novice Rider 12yrs and under 17 yrs.	221. <b>CHAMPION GIRL RIDER 12 YRS &amp; U 17 YRS Champion receives Voucher by HORSELAND, Orange</b>
214. Boy Rider 12 yrs. and under 15 yrs.	<b>RESERVE CHAMPION</b>
215. Girl Rider 12 yrs. and under 15 yrs.	222. Pair of Riders 12 yrs. and under 17 years
216. Boy Rider 15 yrs. and under 17 yrs.	
217. Girl Rider 15 yrs. and under 17 yrs.	
218. Local Rider 12 yrs. and under 15 yrs.	
219. Local Rider 15 yrs. and under 17 yrs.	
220. <b>CHAMPION BOY RIDER 12 YRS &amp; U17 yrs. Voucher by HORSELAND, Orange</b>	
<b>RESERVE CHAMPION</b>	
<b>SUPREME CHAMPION RIDER of SHOW – see Event No. 122 in Ring 1</b>	
<b>CHAMPION JUNIOR LOCAL RIDER under 17 years - Event No. 123 in Ring 1</b>	

Ridden Galloway hacks	
223. Novice Galloway Hack over 14hh not ex 15hh	232. Childs Galloway Hack over 14.2hh not ex 15hh (Rider under 17 yrs.)
224. Intermediate Galloway Hack over 14hh not ex 14.2hh	233. Adults Galloway Hack over 14.2hh not ex 15hh (Rider 17 yrs. & over)
225. Intermediate Galloway Hack over 14.2hh not ex 15hh	234. Local Galloway over 14hh not ex 14.2hh
226. Open Lightweight Galloway over 14hh not ex 14.2hh	235. Local Galloway Hack over 14.2hh not ex 15hh
227. Open Heavyweight Galloway over 14hh not ex 14.2hh	236. <b>CHAMPION GALLOWAY HACK- Sponsored by Newman's Fuels and Buses- \$50</b>
228. Open Lightweight Galloway over 14.2hh not ex 15hh	<b>RESERVE CHAMPION</b>
229. Open Heavyweight Galloway over 14.2hh not ex 15hh	237. Pair of Galloway Hacks over 14hh not ex 15hh
230. Childs Galloway Hack over 14hh not ex 14.2hh (Rider under 17 yrs.)	
231. Adults Galloway Hack over 14hh not ex 14.2hh (Rider 17 yrs. & over)	
<b>SUPREME CHAMPION HACK OF SHOW See Event No. 141 in Ring 1</b>	
<b>CHAMPION LOCAL HACK See Event No 142. in Ring 1</b>	

Ridden show hunter Galloways	
238. Novice Show Hunter Galloway over 14hh not ex 15hh	246. Adults Show Hunter Galloway over 14hh not ex 14.2hh (Rider 17 yrs. & over)
239. Intermediate Show Hunter Galloway over 14hh not ex 14.2hh	247. Childs Show Hunter Galloway over 14.2hh not ex 15hh (Rider under 17 yrs.)
240. Intermediate Show Hunter Galloway over 14.2hh not ex 15hh	248. Adults Show Hunter Galloway over 14.2hh not ex 15hh (Rider 17 yrs. & over)
241. Open Lightweight Galloway over 14hh not ex 14.2hh	249. Local Show Hunter Galloway over 14hh not ex 14.2hh
242. Open Heavyweight Show Hunter Galloway over 14hh not ex 14.2hh	250. Local Show Hunter Galloway over 14.2hh not ex 15hh
243. Open Lightweight Show Hunter Galloway over 14.2hh not ex 15hh	
244. Open Heavyweight Show Hunter Galloway over 14.2hh not ex 15hh	
245. Childs Show Hunter Galloway over 14hh not ex 14.2hh (Rider under 17 yrs.)	
251. <b>CHAMPION SHOW HUNTER GALLOWAY</b>	<b>RESERVE CHAMPION</b>
<b>SUPREME CHAMPION SHOW HUNTER – see event No. 159</b>	
<b>CHAMPION LOCAL SHOW HUNTER - see Event No.160</b>	





## Stock and Station Agents

CTLX Carcoar | Cowra Regional Saleyards  
Cowra, Bathurst and beyond

Phone | 0263 450 354



# JJD JJ DRESSER & CO

# Blayney Post Office, Bed & Breakfast



and now ...

## PO Coffee

Serving coffee, cakes, toasties, raisin toast  
and more until ...

### 5pm Monday – Friday

(Exc Public Holidays)



### RING 3 – HACKS 15HH AND OVER, SHOW HUNTER HORSES AND RIDING CLASSES

Judge: TBC via Blayne show website (<http://www.blayneyshow.com>)

STEWARDS & JUDGES: PLEASE NOTE: No classes to be called for judging after 12pm

**START:** 8.30 am    **LUNCH:** 12:00-1:00pm

Entry Fee \$2.00    Ribbons: 1st 2nd 3rd - Prize money: 1st \$ 5.00, 2nd \$2.00.

Champions- \$10 unless stated otherwise.

Led hacks	Led show hunter horses over 15hh
301. Led Mare or Filly over 15hh not ex 15.2hh	309. Led Show Hunter Horse Mare over 15hh not ex 15.2hh
302. Led Mare or Filly over 15.2hh not ex 16hh	310. Led Show Hunter Horse Mare over 15.2hh not ex 16hh
303. Led Mare or Filly over 16hh	311. Led Show Hunter Horse Mare over 16hh
304. Led Gelding over 15hh net ex 15.2hh	312. Led Show Hunter Horse Gelding over 15hh not ex 15.2hh
305. Led Gelding over 15.2hh not ex 16hh	313. Led Show Hunter Horse Gelding over 15.2hh not ex 16hh
306. Led Gelding over 16hh	314. Led Show Hunter Horse Gelding over 16hh
307. Led Local Hack over 15hh	315. Led Local Show Hunter Horse over 15hh
308. <b>CHAMPION LED HACK</b>	316. <b>CHAMPION LED SHOW HUNTER HORSE</b>
<b>RESERVE CHAMPION</b>	<b>RESERVE CHAMPION</b>

Riding classes	
317. Novice Adult Rider 17 yrs. and over	324. <b>CHAMPION RIDER 17 yrs. AND OVER</b>
318. Gent Rider 17 yrs. & under 21 years	<b>RESERVE CHAMPION</b>
319. Gent Rider 21 years and over	
320. Lady Rider 17yrs and under 21 years	325. Pair of Riders 17yrs and over
321. Lady Rider 21 years and over	
322. Local Rider 17 yrs. & under 21 yrs.	
323. Local Rider over 21 yrs.	
<b>SUPREME CHAMPION RIDER of SHOW, see Event No. 122</b>	
<b>CHAMPION LOCAL RIDER 17 years and over Sponsored by RAY WHITE EMMS MOONEY \$50 cash</b>	



**Ridden hacks**

- |   |   |
|---|---|
| 326. Novice Hack over 15hh                                      | 335. Childs Hack over 16hh (Rider under 17yrs)      |
| 327. Intermediate Hack over 15hh not ex 16hh                    | 336. Adults Hack over 16hh (Rider 17 yrs. and over) |
| 328. Intermediate Hack over 16hh                                | 337. Local Hack over 15hh                           |
| 329. Open Hack over 15hh not ex 15.2hh                          | 338. <b>CHAMPION RIDDEN HACK</b>                    |
| 330. Open Hack over 15.2hh not ex 16hh                          | <b>RESERVE CHAMPION</b>                             |
| 331. Open Hack over 16hh not ex 16.2hh                          |   |
| 332. Open Hack over 16.2hh                                      |   |
| 333. Childs Hack over 15hh not ex 16hh (Rider under 17 yrs.)    | 339. Pair of Hacks over 15hh                        |
| 334. Adults Hack over 15hh not ex 16hh (Rider 17 yrs. and over) |   |

**SUPREME CHAMPION HACK OF SHOW, see Event No. 141 in Ring 1**

**CHAMPION LOCAL HACK, see Event No. 142**

**Ridden show hunter horses**

- |   |  |
|---|--|
| 340. Novice Show Hunter Horse over 15hh                                   | 348. Adults Show Hunter Horse over 15hh Not ex 16hh (Rider 17 yrs. and over) |
| 341. Intermediate Show Hunter Horse over 15hh not ex 16hh                 | 349. Childs Show Hunter Horse over 16hh (Rider under 17yrs)                  |
| 342. Intermediate Show Hunter Horse over 16hh                             | 350. Adults Show Hunter Horse over 16hh (Rider 17 yrs. and over)             |
| 343. Open Show Hunter Horse over 15hh not ex 15.2hh                       | 351. Local Show Hunter Horse over 15hh                                       |
| 344. Open Show Hunter Horse over 15.2hh not ex 16hh                       | 352. <b>CHAMPION RIDDEN SHOW HUNTER HORSE</b>                                |
| 345. Open Show Hunter Horse over 16hh not ex 16.2hh                       | <b>RESERVE CHAMPION</b>  |
| 346. Open Show Hunter Horse over 16.2hh                                   |  |
| 347. Childs Show Hunter Horse over 15hh not ex 16hh (Rider under 17 yrs.) |  |

**SUPREME CHAMPION SHOW HUNTER See Event No. 159**

**CHAMPION LOCAL SHOW HUNTER See Event No. 160**

**RING 4 - LARGE BREED CLASSES**

Judge: TBC via Blayney show website (<http://www.blayneyshow.com>)

STEWARDS & JUDGES: PLEASE NOTE: No classes to be called for judging after 12pm

**START:** 8.30 am    **LUNCH:** 12:00-1:00pm

Entry Fee \$2.00    Ribbons: 1st 2nd 3rd - Prize money: 1st \$ 5.00, 2nd \$2.00.

Champions- \$10 unless stated otherwise

Arabians	
Led Purebreds	Led Derivatives
401. Best Presented	408. Best Presented
402. Classic Head	409. Best Head
403. Classic Trot	410. Best Trot
404. Stallion or Colt	411. Stallion or Colt
405. Mare or Filly	412. Mare or Filly
406. Gelding	413. Gelding
407. <b>CHAMPION LED PUREBRED ARABIAN \$10 Sponsored by C Akehurst</b>	414. <b>CHAMPION LED ARABIAN DERIVATIVE</b>
<b>RESERVE CHAMPION</b>	<b>RESERVE CHAMPION</b>
Thoroughbreds	Standardbreds
415. Led Mare or Filly	418. Led Stallion
416. Led Gelding	419. Led Mare or Filly
417. <b>CHAMPION THOROUGHBRED</b>	420. Led Gelding
<b>RESERVE CHAMPION</b>	421. <b>CHAMPION STANDARDBRED-Garland sponsored by John and Noni McDermott</b>
	<b>RESERVE CHAMPION</b>
ANSA	Warmbloods
422. Led Ansa (any sex) under 4 yrs.	427. <b>Led Stallion or Colt</b>
423. Led Stallion or Colt 4 yrs. and over	428. <b>Led Mare or Filly</b>
424. Led Mare or Filly 4 yrs. and over	429. <b>Led Gelding</b>
425. Led Gelding 4 yrs. and over	430. <b>CHAMPION WARMBLOOD</b>
426. <b>CHAMPION ANSA</b>	<b>RESERVE CHAMPION</b>
<b>RESERVE CHAMPION</b>	

Quarter horses	Andalusians
431. Led Stallion or Colt	436. Led Stallion or Colt
432. Led Mare or Filly	437. Led Mare or Filly
433. Led Gelding	438. Led Gelding
434. <b>CHAMPION QUARTER HORSE</b>	439. <b>CHAMPION ANDALUSIAN</b>
<b>RESERVE CHAMPION</b>	<b>RESERVE CHAMPION</b>
435. Ridden Quarter Horse	440. Ridden Andalusian
	441. Andalusian Costume Class

Ridden Arabian Purebreds	Ridden Arabian Derivatives
442. Novice Purebred	448. Novice Derivative
443. Ridden Stallion or Colt	449. Ridden Stallion or Colt
444. Ridden Mare or Filly	450. Ridden Mare or Filly
445. Ridden Gelding	451. Ridden Gelding
446. Bridle Path Hack (any sex)	452. Bridle Path Hack (any age)
447. <b>CHAMPION RIDDEN PUREBRED ARABIAN \$10 sponsored by C Akehurst</b>	453. <b>CHAMPION RIDDEN ARABIAN DERIVATIVE</b>
<b>RESERVE CHAMPION</b>	<b>RESERVE CHAMPION</b>
	454. Arabian Costume Class

Ridden Thoroughbreds	Ridden Standardbreds
455. Ridden Mare or Filly	458. Ridden Stallion
456. Ridden Gelding	459. Ridden Mare or Filly
457. <b>CHAMPION RIDDEN THOROUGHBRED</b>	460. Ridden Gelding
<b>RESERVE CHAMPION</b>	461. <b>CHAMPION RIDDEN STANDARDBRED</b>
	<b>RESERVE CHAMPION</b>

Ridden ANSA	Ridden Warmblood
462. Ridden Stallion or Colt under 15hh	472. Ridden Stallion or Colt
463. Ridden Stallion or Colt 15hh & under 16hh	473. Ridden Mare or Filly
464. Ridden Stallion or Colt 16hh & over	474. Ridden Gelding
465. Ridden Mare or Filly under 15hh	475. <b>CHAMPION RIDDEN WARBLOOD</b>
466. Ridden Mare or Filly 15hh & under 16hh	<b>RESERVE CHAMPION</b>
467. Ridden Mare or Filly 16hh & over	
468. Ridden Gelding under 15hh	
469. Ridden Gelding 15hh & under 16hh	
470. Ridden Gelding 16hh & over	
471. <b>CHAMPION RIDDEN ANSA</b>	
<b>RESERVE CHAMPION</b>	





Horseland Orange offers the biggest range of equestrian supplies in the Central West

- \* Saddlery and riding gear for all budgets
- \* Qualified and experienced saddle fitters
  - \* Same day mail orders
- \* Join our Rewards Club for monthly specials

Visit our store at 20 Peisley Street  
Orange NSW 2800  
63612884

Email: [orange@horseland.net.au](mailto:orange@horseland.net.au)

**Horseland Orange are proud to sponsor the Blayney Show and wish all competitors a successful and enjoyable day**

**HARNESSES CLASSES**

Judge: TBC via Blayney show website (<http://www.blayneysshow.com>)

STEWARDS & JUDGES: PLEASE NOTE: Starting after lunch break.

You must have Waivers completed, received Wrist bands, Entry Tickets and Numbers to be able to enter events.

Entry Fee \$2.00      Ribbons: 1st 2nd 3rd - Prize money: 1st \$ 5.00, 2nd \$2.00

Harness Classes	
1. Sulky Turnout 2. Jogger Turnout 3. Show Vehicle Turnout 4. Heavy Horse Turnout 5. <b>CHAMPION</b>  <b>RESERVE CHAMPION</b>	6. Miniature horse/pony mare in harness 7. Miniature horse/pony gelding in harness 8. Miniature horse/pony stallion in harness 9. <b>CHAMPION</b>  <b>RESERVE CHAMPION</b>
10. Shetland pony mare in harness 11. Shetland pony gelding in harness 12. Shetland pony Stallion in harness 13. <b>CHAMPION</b>  <b>RESERVE CHAMPION</b>	14. Non hackney pony under 10hh 15. Non hackney pony 10hh - 12hh 16. Non hackney pony 12hh – 14hh 17. Non hackney pony 14hh and over 18. <b>CHAMPION</b>  <b>RESERVE CHAMPION</b>
19. Hackney Pony in harness under 14hh 20. Hackney Horse in harness 14hh and over 21. <b>CHAMPION</b>  <b>RESERVE CHAMPION</b>	22. Pleasure Pony in Harness under 14hh 23. Pleasure Horse in Harness 14hh and over 24. <b>CHAMPION</b>  <b>RESERVE CHAMPION</b>
25. Junior Driver in Harness (must be accompanied by adult) 26. Lady Driver in Harness 27. Gentleman Driver in Harness 28. <b>CHAMPION</b>  <b>RESERVE CHAMPION</b>	<b>29. SUPREME CHAMPION HARNESSES HORSE/PONY. Garland sponsored by Rattray Family</b>
Champions and Reserve Champions sponsored by Bathurst Tack Box	



# Matthews Rural Contracting

Farming  Harvesting  Spraying

Stock & General Freight

**Mobile: 0402 762 478**

## **BOURKES HORSE RUGS**

9 Bant Street

BATHURST NSW 2795

- Horse Rugs sold and repaired
- Same day rug mending by arrangement
- General Harness supplies
- Leather repairs
- Leather Coat repairs

**WE NOW WASH HORSE AND DOG RUGS & C**

**Phone: (02) 6332 5204**

**Open hrs. 9am - 5pm Monday to Friday**

**Email: [bourkeshorserugs@bigpond.com](mailto:bourkeshorserugs@bigpond.com)**

**RING 5 -SMALL BREED CLASSES**

Judge: TBC via Blayney show website (<http://www.blayneyshow.com>)

STEWARDS & JUDGES: PLEASE NOTE: No classes to be called for judging after 12pm

**START:** 8.30 am    **LUNCH:** 12:00-1:00pm

Entry Fee \$2.00    Ribbons: 1st 2nd 3rd - Prize money: 1st \$ 5.00, 2nd \$2.00.

Champions only - \$10 unless stated otherwise

Shetlands	Registered Miniature Pony
501. Led Stallion or Colt	506. Led Stallion or Colt
502. Led Mare or Filly	507. Led Mare or Filly
503. Led Gelding	508. Led Gelding
504. <b>CHAMPION SHETLAND</b>	509. <b>CHAMPION REG. MINIATURE PONY</b>
<b>RESERVE CHAMPION</b>	<b>RESERVE CHAMPION</b>
505. Ridden Shetland – may be led	510. Ridden Miniature Pony – may be led
	511. <b>Best presented Miniature</b>
	512. <b>Best coloured Miniature</b>

Registered Miniature Horse	Welsh Mountain Pony (Section A)
513. Led Stallion or Colt	518. Led Stallion or Colt
514. Led Mare or Filly	519. Led Mare & Filly
515. Led Gelding	520. Led Gelding
516. <b>CHAMPION REG. MINIATURE HORSE</b>	521. <b>CHAMPION W.M.P. (Sec. A)</b>
<b>RESERVE CHAMPION</b>	<b>RESERVE CHAMPION</b>
517. Ridden Miniature Horse – may be led	

Welsh Pony (Section B)	Welsh Pony of Cob Type (Section C)
522. Led Stallion or Colt	526. Led Stallion or Colt
523. Led Mare or Filly	527. Led Mare or Filly
524. Led Gelding	528. Led Gelding
525. <b>CHAMPION W.P. (Sec. B)</b>	529. <b>CHAMPION WELSH PONY of COB TYPE. (Section C)</b>
<b>RESERVE CHAMPION</b>	<b>RESERVE CHAMPION</b>

Welsh Cob (Section D)	Part Welsh (Led)
530. Led Stallion or Colt	534. Led Stallion or Colt
531. Led Mare or Filly	535. Led Mare or Filly
532. Led Gelding	536. Led Gelding
533. <b>CHAMPION WELSH COB (Sec D)</b>	537. <b>CHAMPION PART WELSH</b>
<b>RESERVE CHAMPION</b>	<b>RESERVE CHAMPION</b>

Ridden Welsh Pony (Section A)	Ridden Welsh Pony (Section B)
538. Ridden Stallion or Colt	542. Ridden Stallion or Colt
539. Ridden Mare or Filly	543. Ridden Mare or Filly
540. Ridden Gelding	544. Ridden Gelding
541. <b>CHAMPION RIDDEN WELSH PONY (Sec A) - Voucher donated by BEDWELLS</b>	545. <b>CHAMPION RIDDEN WELSH PONY (Sec B)</b>
<b>RESERVE CHAMPION</b>	<b>RESERVE CHAMPION</b>

Ridden Welsh Pony of Cob type (Section C)	Ridden Welsh Cob (Section D)
546. Ridden Stallion or Colt	550. Ridden Stallion or Colt
547. Ridden Mare or Filly	551. Ridden Mare or Filly
548. Ridden Gelding	552. Ridden Gelding
549. <b>CHAMPION RIDDEN WELSH PONY (Sec C)</b>	553. <b>CHAMPION RIDDEN WELSH COB (Sec D)</b>
<b>RESERVE CHAMPION</b>	<b>RESERVE CHAMPION</b>

Ridden Part Welsh	Australian Ponies
554. Ridden Stallion or Colt	558. Led Stallion or Colt
555. Ridden Mare or Filly	559. Led Mare or Filly
556. Ridden Gelding	560. Led Gelding
557. <b>CHAMPION RIDDEN PART WELSH</b>	561. <b>CHAMPION AUSTRALIAN PONY</b>
<b>RESERVE CHAMPION</b>	<b>RESERVE CHAMPION</b>

Australian Saddle Ponies	Riding Ponies
562. Led Stallion or Colt	566. Led Stallion or Colt
563. Led Mare or Filly	567. Led Mare or Filly
564. Led Gelding	568. Led Gelding
565. <b>CHAMPION AUST. SADDLE PONY</b>	569. <b>CHAMPION RIDING PONY</b>
<b>RESERVE CHAMPION</b>	<b>RESERVE CHAMPION</b>



Ridden Australian Ponies	Ridden Australian Saddle Pony
570. Ridden Stallion or Colt	574. Ridden Stallion or Colt
571. Ridden Mare or Filly	575. Ridden Mare or Filly
572. Ridden Gelding	576. Ridden Gelding
573. <b>CHAMPION RIDDEN AUST. PONY</b>	577. <b>CHAMPION RIDDEN AUST. SADDLE PONY</b>
<b>RESERVE CHAMPION</b>	<b>RESERVE CHAMPION</b>

Ridden Riding Pony
578. Ridden Stallion or Colt
579. Ridden Mare or Filly
580. Ridden Gelding
581. <b>CHAMPION RIDDEN RIDING PONY</b>
<b>RESERVE CHAMPION</b>

Any other registered breed not mentioned including Coloured Breeds (Palomino, Buckskin, White horses, Appaloosas and any other registered coloured breeds) Classes may be split at Judge's discretion
582. Led Stallion or Colt
583. Led Mare or Filly
584. Led Gelding
585. <b>CHAMPION ANY OTHER BREED</b>
<b>RESERVE CHAMPION</b>
586. Ridden Any Other Breed

**Central West Horse Rugs & Canvas**



**For all of your horse rug needs!**

Horse Rug Repairs  
Industrial Sewing  
New and Second Hand Rugs For Sale  
Custom made dog coats/ pet supplies  
quality hay for sale

Call Georgia 0402 020 344

 Find us on  
**Facebook**



**Hill & Crofts**  
 FARM & PROPERTY \* BLAYNEY NSW



## Farm Supplies & Property Sales

- On-farm service & advice for pastures & cropping
- Soil testing & recommendations
- Animal health programs specific to your business
- All fencing materials both electric & standard.
- Workwear & ammunition
- Full range of produce & supplements
- Ag-Chem & crop protection
- Bag & bulk fertiliser
- Bulk hay & grain sales ... and much, much more!



**Hill & Crofts CRT** 96-98 Adelaide Street, Blayney NSW (02) 6368 2121

**RING 6 - PONY CLUB CLASSES**

Judge: TBC via Blayney show website (<http://www.blayneysshow.com>)

STEWARDS & JUDGES: PLEASE NOTE: No classes to be called for judging after 12pm

START: 8.30 am LUNCH: 12:00-1:00pm

Entry Fee \$2.00 Ribbons: 1st 2nd 3rd - Prize money: 1st \$ 5.00, 2nd \$2.00.

Champions- \$10 unless stated otherwise

RIDER MINIMUM AGE 5 YEARS OLD

Pony Club Classes	
601. Best Turned Out Rider & Pony	608. Pony Club Mount not ex 14hh
602. Rider under 7 years (may be led)	609. Pony Club Mount 14hh under 15hh
603. Rider 7 yrs. and under 11 yrs.	610. Pony Club Mount 15hh & over
604. Rider 11 yrs. and under 14 yrs.	611. <b>CHAMPION PONY CLUB MOUNT – Voucher sponsored by HILL &amp; CROFTS,</b>
605. Rider 14 yrs. and under 17 yrs.	<b>RESERVE CHAMPION</b>
606. Associate Rider (17 years and over)	
607. <b>CHAMPION PONY CLUB RIDER - Voucher sponsored by HILL &amp; CROFTS, BLAYNEY</b>	
<b>RESERVE CHAMPION</b>	
612. Pair of Riders under 13 yrs.	
613. Pair of Riders 13 yrs. and under 17 yrs.	
614. Pair of Associate Riders (17 yrs. & over)	
615. Team of four riders (any age)	

Beginners Classes	
(For competitors not competing in other rings. Beginners may compete in shirt and tie without a jacket. All competitors receive a ribbon).	
616. Best presented horse & rider under 7 – led	620. Rider under 7 – led
617. Best presented horse & rider under 7 – unled	621. Rider under 7 – unled
618. Best presented horse & rider 7 and over– led	622. Rider 7 and under 11 – led
619. Best presented horse & rider over 7 and over– unled	623. Rider 7 and under 11 – unled
	624. Bareback rider under 11 – led
	625. Bareback rider under 11 - unled
	626. Fancy Dress

Mullion Produce Junior Trail Class – Sponsored by Mullion Produce, Orange	
An obstacle course judged on calmness and obedience. Not a speed event. Obstacles include a wooded bridge, gate and mailbox. Prizes for all juniors that enter, ribbons for winners in each age group. A fun event for everyone to have a go at.	
627. Riders under 10 years - may be assisted	
628. Riders 10 years to 14 years	
629. Riders 15 years to 18 years	
630. Riders 19 years to 40 years	
631. Riders over 40 years	

**RING 7 – REGISTERED AUSTRALIAN STOCK HORSE CLASSES**

Judge: TBC via Blayney show website (<http://www.blayneysshow.com>)

STEWARDS & JUDGES: PLEASE NOTE: No classes to be called for judging after 12pm

START: 8.30 am LUNCH: 12:00-1:00pm

Entry Fee \$2.00 Ribbons: 1st 2nd 3rd - Prize money: 1st \$ 5.00, 2nd \$2.00.

Champions- \$10 unless stated otherwise

Registered Australian stock horse rules

- All horses must be registered/foal recorded or registered with ASHS and handlers/riders' financial members. Papers must be presented upon request.
- ASHS limited rules apply to these classes
- All riders and leaders must be suitably attired – no joggers allowed
- All colts or stallions 2 years and over must have a bit in their mouth on parade and must not be led or ridden by a person under 18 years
- Exhibitors under 17 years of age on show day must compete in headwear applicable to the event in which they are competing, leading or riding
- The stewards reserve the right to vary or alternate the programme at any time
- All horses must compete in a snaffle bit unless otherwise stated

Led Classes	
701. Led Filly under 4 years	709. <b>CHAMPION LED GELDING</b> sponsored by R Matthews \$25
702. Led mare 4 years & over	<b>RESERVE CHAMPION</b>
703. <b>CHAMPION LED MARE OR FILLY</b>	
<b>RESERVE CHAMPION</b>	
704. Led Colt under 4 years	710. <b>SUPREME CHAMPION LED ASH -</b> <b>Supreme \$50 sponsored by J. Soo,</b> <b>Blayney.</b>
705. Led Stallion 4 years and over	
706. <b>CHAMPION LED STALLION OR COLT</b>	
<b>RESERVE CHAMPION</b>	
707. Led Gelding under 4 years	711. Child Handler under 12 years
708. Led Gelding 4 years and over	712. Child Handler 12 yrs. and under 17 years.







**BLAYNEY  
WASH & GO**

Andrew Holmes 0428 467 093

[www.carandtruckwash.com.au](http://www.carandtruckwash.com.au) or find us on Facebook  
[manager@carandtruckwash.com.au](mailto:manager@carandtruckwash.com.au)

Carwash  
Truckwash  
Dogwash  
Vacuums

22 Radburn Street, BLAYNEY

**SHOWJUMPING**

(Unofficial)

Course Builder: Craig Hausler

Chief steward: Tom Hasson phone: 0417 024 804

Judge: Danielle Roberts

STEWARDS &amp; JUDGES: PLEASE NOTE: No horses in the arena during lunch period

**START:** 8.30 am    **LUNCH:** 12.00 sharp – 1:00pm

ENTER BY NOMINATE however entries on the day will also be accepted.

Entry Fee \$7.50    Ribbons: 1st 2nd 3rd - Prize money: as shown

Event 1: 238.2.1 – 45cm		Event 2: 245.3 – 60cm	
1 <sup>st</sup>	\$30 donated by Nutrien Ag Solutions	1 <sup>st</sup>	\$30 donated by Elders Rural Services, Bathurst
2 <sup>nd</sup>	\$15 donated by A. Kingham	2 <sup>nd</sup>	\$15 Voucher donated by Mullion Produce, Orange
3 <sup>rd</sup>	\$10 donated by Blayney Real Estate	3 <sup>rd</sup>	\$10 donated by A. Kingham

Event 3: 245.3 – 75cm		Event 4: 238.2.2 – 90cm	
1 <sup>st</sup>	\$50 donated by The Farm Shop, Blayney	1 <sup>st</sup>	\$50 donated by AWN Property and Livestock P/L
2 <sup>nd</sup>	\$25 donated by Nank`s Transport, Blayney	2 <sup>nd</sup>	\$25 donated by R & C Walkom
3 <sup>rd</sup>	\$10 donated by Elders Rural Services, Bathurst	3 <sup>rd</sup>	\$10 donated by Elders Rural Services, Bathurst

Event 5: 238.2.2 – 105cm		Event 6: 238.2.2 – 115cm	
1 <sup>st</sup>	\$75 donated by WaterMart, Bathurst	1 <sup>st</sup>	\$100 donated by Blayney Wash & Go
2 <sup>nd</sup>	\$35 donated by WaterMart, Bathurst	2 <sup>nd</sup>	\$75 donated by Blayney Wash & Go
3 <sup>rd</sup>	\$20 donated by WaterMart, Bathurst	3 <sup>rd</sup>	\$25 donated by Blayney Wash & Go

Events will be run according to the corresponding EA (Equine Australia) Jumping rules

Article number

Maximum of 3 starts per horse per day

PRIZE PACKS for 1st, 2nd, &amp; 3rd, places for each event

Donated by HORSELAND, ORANGE

## THANK YOU SPONSORS

A Kingham  
AWN Property and  
Livestock P/L  
Blayney Real Estate

Blayney Wash & Go  
Elders Rural Services  
Mullion Produce  
Nank`s Transport

Nutrien Ag Solutions  
The Farm Shop  
R and C Walkom  
WaterMart





# For all your livestock, property & wool needs

For more information contact your AWN representative

**Office details**  
119 Peisley Street,  
Orange, NSW  
02 6362 4755

**Darren Connick** 0439 663 732 dconnick@awn.net

**Lindsay Fryer** 0428 104 132 lfryer@awn.net

**Shaun Kirby** 0427 192 267 skirby@awn.net



[awn.net/orange](http://awn.net/orange)



01139-22114





**SPROUTAG**

FINANCE & FAMILY BUSINESS ADVISORY

**AGRIBUSINESS FINANCE &  
FAMILY BUSINESS ADVISORY**

**CHRIS BAILEY - 0437 758 854  
TAMARA MILLER - 0407 108 159  
[www.sproutag.com.au](http://www.sproutag.com.au)**

*Floristry,*

*Indoor Plant Hire, Giftware,  
& Hampers.*

**Blayney  
Botanicals**

*Melise Hutchings  
78 Adelaide Street  
BLAYNEY  
N.S.W. 2799  
Ph: 02 6368 2718  
ABN: 85 127 532 525  
Email: blayneybotanicals@gmail.com*



Regis Resources Ltd is a publicly listed, wholly Australian-owned gold exploration and mining company with a proven track record of developing gold resources into producing operations.

In 2012, the Company acquired the McPhillamys Gold Project, a potential gold mine development located 8 kilometres northeast of Blayney.

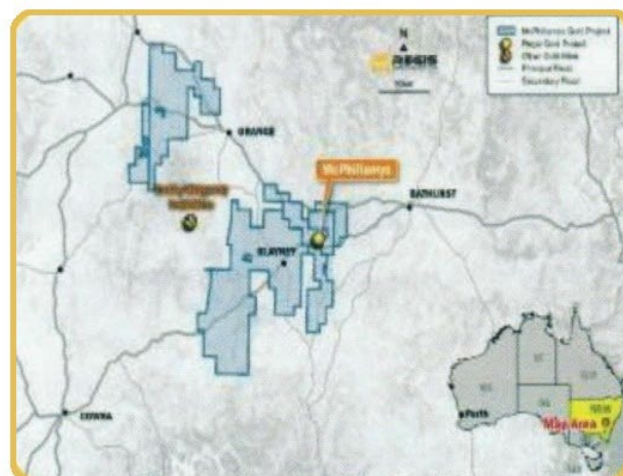





4860 Mid Western Highway, Carcoar NSW  
 02 6367 3086 | manager@ctlx.com.au  
 www.rlx.com.au  
 Find us on Facebook - @CTLXCarcoar

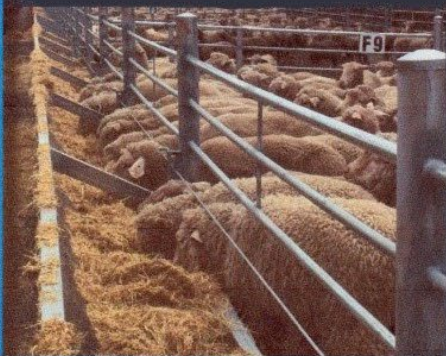
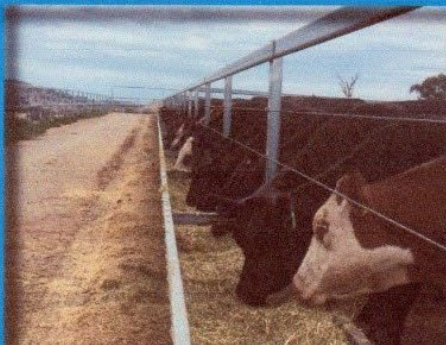

We welcome you to the Central Tablelands Livestock Exchange (CTLX) - the Central Tablelands premier livestock marketing facility.

CTLX offer a range of services to assist in preparing your livestock for sale and ensuring best outcomes post sale.

- Feeding - Sheep & Cattle ✓
- Weaning ✓
- Agistment ✓
- Private Weighing ✓

Prime Cattle Sales: Every Tuesday  
 Prime Sheep Sales: Every Wednesday  
 Store Cattle Sales: Second Friday of every month





**PROUD SPONSORS  
OF THE 2023  
BLAYNEY SHOW**



**GOLDFIELD**

Honey Australia Pty Ltd



**THANK YOU TO THE  
BLAYNEY FARMING  
COMMUNITY**

**GOLDFIELD HONEY AUSTRALIA  
PRODUCE SOME OF THE WORLDS  
FINEST HONEY FROM THE  
BLAYNEY SHIRE**



**SECTION: BLAYNEY YOUNG WOMAN COMPETITION\* - (Formerly the  
BLAYNEY SHOWGIRL COMPETITION)**

Chief stewards: Sally Nicholls phone: 0429 895 514 and Penny Ovenstone phone:  
0422 854 578

**MAJOR SPONSOR**

**GOLDFIELD HONEY AUSTRALIA PTY LTD**

Proudly Sponsored by:

**GOLDFIELD HONEY**

BEEKEEPERS INN  
BELECKY FAMILY  
BLAYNEY BOTANICALS  
CTLX

AUSTRALIA Pty. Ltd.  
MICHAEL MILLNER - ROYAL  
AGRICULTURAL SOCIETY  
NEWMANS FUELS

**Goldfield Honey Australia Pty Ltd. sponsors the major prize  
of a personal development training weekend in Dubbo.**

\*The Showgirl competition has been renamed to the Sydney Royal Agshows NSW Young Woman competition.

- Nominations are invited from young ladies aged between 18 & 24 for the Blayney Young Woman competition.
- There is no entry fee.
- Winner of the Showgirl will be announced at the Show. Blayney Showgirl 2023 will be the candidate for The Land Showgirl Contest at Zone level.
- Zone finalists represent their local area at the 2024 Royal Easter Show.

For more information contact: Sally: 0429 895 514 or Penny: 0422 854 578



**GOLDFIELD**

Honey Australia Pty Ltd

**SECTION: CATTLE**

Chief steward: Meg Dunford ph. 0428315280

Judge: TBC via Blayney show website (<http://www.blayneyshow.com>)

Commencing 9:00am

Entry Fee: \$5.00 per head - Paraders: \$2.00 per entrant

ALL EXHIBITORS MUST SIGN AN INDEMNITY &amp; WAIVER

**CATTLE SECTION ENTRIES & PAYMENTS ONLINE -**  
[www.blayneyshow.com](http://www.blayneyshow.com) EMAIL: [megs.dunford@dpi.nsw.gov.au](mailto:megs.dunford@dpi.nsw.gov.au)

**RULES & BIOSECURITY REQUIREMENTS**

- All cattle must be Pesti virus tested - with proof of testing to be supplied to Head Steward on the day.
- All cattle must be Johnes free & J-Bas scored as part of a farm biosecurity plan.
- It is the exhibitor's responsibility to supply clean feed & buckets & be responsible for their own animals' biosecurity protection.
- Exhibitors are welcome to bed down cattle Friday night, prior to judging on Saturday at their own risk.
- No exhibitor can "save" a spot in the shed. Spaces can only be pre-booked using the online booking system with entries & payment at [www.blayneyshow.com](http://www.blayneyshow.com)
- Straw will be provided as stall bedding.
- If any breed is represented by less than 8 head, the breed will be combined into the "Any Other Breed" class.
- Age at show date.
- It is the Judges & Chief Steward's discretion to disqualify any beast which they consider to not meet breed standard or class requirements of age and weight. The Judge & Chief Steward's decision to be final.

**Breeder classes – Separate sections for British breeds, European breeds, Bos indicus breeds, Small breeds**

Bull	Female
<ul style="list-style-type: none"> <li>• Bull, 9 and not over 12 months</li> <li>• Bull, over 12 and not over 14 months</li> <li>• Bull, over 14, and not over 16 months</li> <li>• Bull, over 16 and not over 18 months</li> <li>• Bull, over 18 and not over 20 months</li> </ul> <p style="text-align: center;">JUNIOR CHAMPION BULL RESERVE JUNIOR CHAMPION BULL</p> <ul style="list-style-type: none"> <li>• Bull, 20 and not over 24 months</li> <li>• Bull, over 24 months and not over 30 months</li> <li>• Bull, over 30 months</li> </ul> <p style="text-align: center;">SENIOR CHAMPION BULL RESERVE SENIOR CHAMPION BULL</p> <p style="text-align: center;">GRAND CHAMPION BULL</p>	<ul style="list-style-type: none"> <li>• Female, 9 and not over 12 months</li> <li>• Female, over 12 &amp; not over 14 months</li> <li>• Female, over 14, &amp; not over 16 months</li> <li>• Female, over 16 &amp; not over 18 months</li> <li>• Female, over 18 &amp; not over 20 months</li> </ul> <p style="text-align: center;">JUNIOR CHAMPION FEMALE RESERVE JUNIOR CHAMPION FEMALE</p> <ul style="list-style-type: none"> <li>• Female, 20 &amp; not over 24 months</li> <li>• Female, over 24 months &amp; not over 30 months</li> <li>• Female, over 30 months</li> </ul> <p style="text-align: center;">SENIOR CHAMPION FEMALE RESERVE SENIOR CHAMPION FEMALE</p> <p style="text-align: center;">GRAND CHAMPION FEMALE</p>
<ul style="list-style-type: none"> <li>• Interbreed bull, Interbreed female, Supreme Exhibit (Interbreed bull vs female)</li> </ul>	
<ul style="list-style-type: none"> <li>• Breeders Group of Three (Both sexes to be represented, owned &amp; bred by exhibitor)</li> </ul>	

**Led milk tooth steer classes**

- Under 400 Kg
- 400 Kg to under 500 Kg
- 500 Kg & over

CHAMPION STEER

RESERVE CHAMPION STEER

**Junior paraders**

- Classes allocated on day dependant on numbers

CHAMPION JUNIOR PARADER

RESERVE CHAMPION PARADER

THANK YOU TO SPONSORS:

GRAND CHAMPION STEER SPONSORED BY: THE FARM SHOP, BLAYNEY

RESERVE CHAMPION STEER SPONSORED BY: BOWYER & LIVERMORE, LIVESTOCK & REAL ESTATE, BATHURST

GRAND CHAMPION BRITISH BREED BULL – KYWARRA ANGUS

GRAND CHAMPION BRITISH BREED FEMALE - KYWARRA ANGUS

GRAND CHAMPION EUROPEAN BREED BULL - HILL & CROFTS, BLAYNEY

GRAND CHAMPION EUROPEAN BREED FEMALE - HILL & CROFTS, BLAYNEY

SUPREME INTERBREED BULL SPONSORED BY: KEVIN MILLER, WHITTY, LENNON & CO PTY. LTD.

SUPREME INTERBREED FEMALE SPONSORED BY: ON-TRAC AG, ORANGE, BATHURST & MUDGE

SUPREME EXHIBIT (INTERBREED FEMALE VS. BULL) MULLION PRODUCE, PETS & SADDLERY, ORANGE

BREEDERS GROUP- GLENDOWER ANGUS, BLAYNEY

CHAMPION JUNIOR PARADER (STUDENT PRIZE FOR BEST HANDLER. COMPETITOR JUDGED ON HOW THEY SHOW, LEAD AND PRESENT THEIR ANIMAL AND SELF)  
SPONSORED BY: NANK'S TRANSPORT SERVICES, BLAYNEY

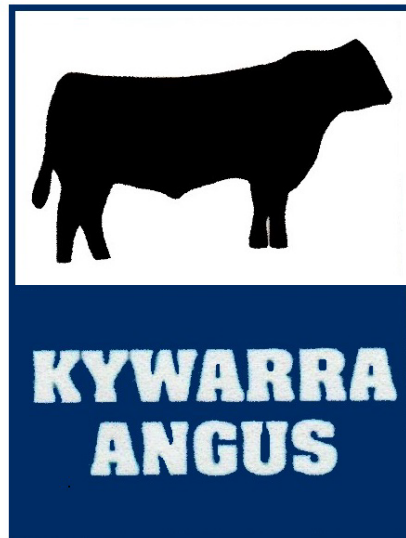

***Proudly supporting the  
Blayney Show***

***Bulls available  
for private sale***

**Colin and Melinda Bannerman**

**0429 989 717 or 0263 673 112**



## SECTION: JUNIOR JUDGING STUDENT DAY

Blayney show society and the NSW DPI Schools Program are proud to collaboratively present a junior judging workshop day for local high schools- Friday 10th March 2023- INVITATION ONLY EVENT.

STEWARDS: Meg Dunford

SPEAKERS: TBA

ENTRY FEE: \$10.00 per student which includes a BBQ lunch.

INVITATION EVENT

**ALL EXHIBITORS MUST SIGN AN INDEMNITY & WAIVER**

**ENTRIES & PAYMENTS ONLINE -**

[www.blayneysshow.com](http://www.blayneysshow.com) EMAIL: [megs.dunford@dpi.nsw.gov.au](mailto:megs.dunford@dpi.nsw.gov.au)

The day includes:

- Sheep judging & assessment workshop (meat breeds)
- Wool judging & assessment workshop
- Beef cattle judging & assessment workshop
- Grains judging and assessment workshop
- Junior judging presentation & speech making tips
- Youth judging competitions in the afternoon



Department of  
Primary Industries



# NANKS

## TRANSPORT

**Give Phil Nankivell a call  
today for all your livestock  
transportation needs**

PO Box 120  
Millthorpe  
NSW 2798

**Mobile 0438 682 134 ■ Phone 02 6366 3334**

# On-Trac Ag

*your dealer for:*



BUILT AROUND YOU



Farm machinery & light construction equipment leaders in the Central West

78 Corporation Ave, BATHURST - Ph: 6332 5655  
215 Market Street, MUDGEE - Ph: 6372 2772  
20 McNeilly Ave, ORANGE - Ph: 6362 5566

[www.ontracag.com.au](http://www.ontracag.com.au)

MD Lic No. 039168



**Repco** Phone/Fax › 02 6368 2962

AUTHORISED 

**SERVICE**

*Michael Baker*  
**AUTOMOTIVE**

131 Adelaide Street Blayney NSW 2799  
E › stcbaker@optusnet.com.au  
W › repcoservice.com

- › All Mechanical Repairs
- › Air Conditioning
- › Fuel System Service
- › Blue Slip Inspections
- › New Vehicle servicing
- › Registration Inspections
- › Authorised Restraint Fitting Station



**SECTION: STUD SHEEP**

Chief steward: Chris Roweth Mobile 0409 455 368

Judge: TBA

Entries Close Friday, 10th March 2023.

Entry Fee: \$1.00 per head.

Sheep must be penned by 9 am Saturday. Judging Starts at 10.00am

**ALL EXHIBITORS MUST SIGN AN INDEMNITY & WAIVER FORM AND WEAR A WRISTBAND.**

Shorn classes must be less than 2cms wool.

**Junior Handlers-** Sign up and payment of \$2/ student on the day. Classes allocated on the day.

Poll Dorset	
Ram	Ewe
1. RAM, milk teeth	6. EWE, milk teeth
2. RAM 2 tooth & over	7. EWE, 2 tooth & over
3. SHORN RAM, milk teeth	8. SHORN EWE, milk teeth
4. PAIR of TWO RAMS, milk teeth	9. PAIR of TWO EWES milk teeth
5. SHORN RAM, (born on or after 1st Aug, previous year) CHAMPION RAM RESERVE CHAMPION RAM	10. SHORN EWE, (born on or after 1st Aug previous year) CHAMPION EWE RESERVE CHAMPION EWE
11. GROUP: 1 RAM & 2 EWES, milk teeth	

Suffolk	
Ram	Ewe
12. RAM, milk teeth	16. EWE, milk teeth
13. RAM 2 tooth & over	17. EWE, 2 tooth & over
14. SHORN RAM, milk teeth	18. PAIR OF EWES, milk teeth
15. PAIR of TWO RAMS, milk teeth CHAMPION RAM RESERVE CHAMPION RAM	19. SHORN EWE, milk teeth 20. SHORN EWE, 2 tooth CHAMPION EWE RESERVE CHAMPION EWE
21. GROUP: 1 RAM & 2 EWES, milk teeth	

White Suffolk	
Ram	Ewe
22. RAM, milk teeth	25. EWE, milk teeth
23. RAM 2 tooth & over	26. EWE, 2 tooth & over
24. SHORN RAM, milk teeth CHAMPION RAM RESERVE CHAMPION RAM	27. SHORN EWE, milk teeth CHAMPION EWE RESERVE CHAMPION EWE
28. GROUP: 1 RAM & 2 EWES, milk teeth	



Corriedale	
Ram	Ewe
29. RAM UNDER 1 YEAR OLD	33. EWE UNDER 1 YEAR OLD
30. RAM 1-2 YEARS OLD	34. EWE 1-2 YEARS OLD
31. RAM 2 YEARS AND OVER	35. EWE 2 YEARS AND OVER
32. RAM, SHORN UNDER 1 YEAR OLD	36. EWE, SHORN UNDER 1 YEAR OLD
CHAMPION RAM	CHAMION EWE
RESERVE CHAMPION RAM	RESERVE CHAMPION EWE
37. BEST CORRIEDALE FLEECE	
38. GROUP OF ONE RAM AND TWO EWES MILK TEETH	

Any other breed	
39.	Classes to suit entries

Junior handlers- \$2/ student	
40.	Classes allocated on the day

INTERBREED RAM-\$50, INTERBREED EWE-\$50, INTERBREED GROUP \$50.  
Sponsored By: Robanco, Ray White Emms Mooney and Blayney Real Estate



*Your local Bandl Reps*

Nick Fogarty  
0409 070 225

Todd Clements  
0429 070 225

Justin Guy  
0421 467 520

## Your Livestock & Property Specialists

At Bowyer & Livermore we seek to provide our clients with a professional, reliable and personal service.  
We strive to achieve the best possible results for you to meet your agricultural goals.

### Our livestock marketing includes:

- Paddock sales (over the hook, Auctions plus and farm to farm)
- Weekly cattle and sheep markets (at CTLX, Carcoar)
- Monthly store cattle sales (CTLX, Carcoar)
- Stud sales

[www.bandl.com.au](http://www.bandl.com.au)



- ✓ SPIT ROAST HIRE
- ✓ CATERED PARTIES
- ✓ RAFFLE TRAYS
- ✓ FREE HOME DELIVERY
- ✓ FRESH DELI MEATS
- ✓ GLUTEN FREE OPTIONS  
AVAILABLE

PHONE 6568 2457  
128 ADELAIDE STREET  
BLAYNEY 2799

BLAYNEY

*Goldfields*

**Motor Inn**

(02) 6368 2000

RESTAURANT OPEN 7 DAYS  
ACCOMMODATION  
BIG BEER GARDEN  
VIP LOUNGE



EXCHANGE  
HOTEL

121 Adelaide St Blayney - Phone: 6368 3786



*Your one stop farm shop*

Proud sponsor of...

- Show Jumping
- Prime Lamb Section
- Champion – Steer
- Champion – Poultry Section

**Proprietor** Warrick Nankivell  
27 Ogilvy Street Blayney NSW 2799

**Telephone** (02) 6368 4456

**Mobile** 0458 445 567

**Email** [the\\_farmshop@bigpond.com](mailto:the_farmshop@bigpond.com)



**SECTION: PRIME LAMBS**

Chief stewards: Glen Adams phone: 6366 5042 or 0458 636 650 and Lee Matthews  
phone: 0402 762 478

Judge: TBA

Commencing at 9.00am

Entry Fees: \$5.00 per pen Ribbons: 1st & 2nd

**ALL EXHIBITORS MUST SIGN AN INDEMNITY & WAIVER FORM AND WEAR A WRISTBAND.**

**PROUDLY SPONSORED BY BLAYNEY BUSINESSES:  
EMMS MOONEY & Co, THE FARM SHOP & HILL & CROFTS**

- All Lambs to be penned by 9.00am Saturday morning for weighing. Judging to commence at 10.00am sharp.
- NOTE: All lambs will be sold at CTLX the following Wednesday. Vendor declarations are required on delivery at showground. No lambs, under any circumstances, are to be taken home.
- Commission will be donated to the Show Society.
- All entries to be in pens of five.

Classes	
1.	Pen of five shorn lambs (38 – 44 kg)
2.	Pen of five shorn lambs (45 – 50 kg)
3.	Pen of five shorn lambs (51kg+)

**THANK YOU SPONSORS**

CHAMPION pen- \$100 prize money (EMMS MOONEY & Co),

RESERVE CHAMPION pen - \$50 prize money (THE FARM SHOP)

CLASS PRIZES - Merchandise products (HILL & CROFTS)

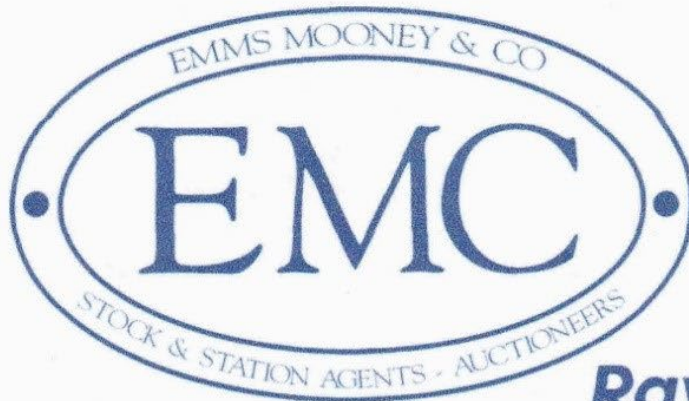

Property &  
Livestock  
Specialists

**Ray White**™ Rural

Emms Mooney

**Blayney**  
**6368 4611**

**Bathurst**  
**6331 0744**

**Oberon**  
**6336 1109**

**Cowra**  
**6342 3422**

**Molong**  
**6366 9606**

**Ben Emms - 0428 639 381**

**Pat Bird - 0438 361 109**

**OPERATING OUT OF CTLX CARCOAR**  
**[emmsmooney@raywhite.com](mailto:emmsmooney@raywhite.com)**

**PRIME CATTLE - Tuesdays 8:30am**  
**PRIMESHEEP - Wednesdays 9:00am**  
**STORE CATTLE - 2<sup>nd</sup> Friday of each month 10:00am**



# **BRYTON WOOL CANOWINDRA**

**BUYERS - BROKERS - EXPORTERS**

**Our Family Business  
looking after your  
Family's Business**

**Contact:**

**Geoffrey Beath: 0429 441756**

**Jack Beath 0437 441346**

**Chris Daly 0429 441250**

**Head Office: 02 6344 1756**

**Email: [geoffrey@brytonwool.com.au](mailto:geoffrey@brytonwool.com.au)**

**Other services include scanning, sheep classing  
and wool press hire**

**We also have stores in Young, Crookwell & Forbes**

**SECTION: WOOL**

Chief steward: Chris Sloane 0447 682057 & Andrew Russ 0418 233126

Entry Fees: \$2.00 Prizes: 1st Ribbon, 2nd Ribbon

ALL ENTRIES TO BE IN HANDS OF CHIEF STEWARD By 9.00am FRIDAY, 10th  
March 2023

COMPLETED ENTRY FORM & ENTRY FEES TO BE PRESENTED WITH ENTRIES.

**Rules:**

- Fleeces not to exceed 12 months growth.
- All fleeces to be skirted.
- Fleeces may only be entered in one class.
- Each entry to be one fleece of wool.
- Class to be nominated on entry form please.

Classes	Judging points
1. Strong merino ewe or wether	Trueness to type
2. Medium merino ewe or wether	10
3. Fine merino ewe or wether	Length 10
4. Superfine merino ewe or wether	Soundness 10
5. Merino Ram's Wool	Colour 6
6. Ewe or wether fleece to be judged on commercial value	Character, 10 Softness 8
7. Comeback ewe or wether 58's or finer	Density 6 Evenness 10
8. Fine Crossbred ewe or wether 56's	Top & Noil Product
9. Medium Crossbred ewe or wether 50's	30
10. Strong Crossbred ewe or wether 46's/44's	= TOTAL 100

CHAMPION MERINO FLEECE - Prize \$50 RESERVE CHAMPION - Prize \$25

CHAMPION LONG WOOL FLEECE (From Classes 7 – 10) - Prize \$50 RESERVE  
CHAMPION - Prize \$25

CHAMPION COMMERCIAL VALUE FLEECE – Prize \$50 RESERVE CHAMPION -  
Prize \$25

CHAMPION MERINO RAM FLEECE - Prize \$50 RESERVE CHAMPION - Prize \$25

THANK YOU SPONSORS

Beecher Wool, Bryton Wool & Quality Wool



*We're there when the wool comes off the sheeps back and we're there at the fall of the hammer...*



**beecheer**  
WOOL SERVICES

---

## PROACTIVE WOOL MARKETING

---

Phone (02) 6341 1900

Mobile 0419 480 828

Email [admin@beecheerwool.com.au](mailto:admin@beecheerwool.com.au)



**PUMPS    IRRIGATION    POOLS**  
**FILTRATION**

**RURAL, RESIDENTIAL & COMMERCIAL**  
**FOR ALL YOUR WATER NEEDS**

**93 RANKIN ST BATHURST**  
**6332 4262**

[sales@watermart.com.au](mailto:sales@watermart.com.au)

**SERVICING BATHURST AND SURROUNDING AREAS**

**SECTION: POULTRY**

Chief steward: Carolyn Donnelly Phone: 0429 366 753

Entry: \$3.00 per bird

Judge: Tim Beard

**EXHIBITORS TO FEED & WATER THEIR OWN BIRDS AFTER JUDGING  
ENTRIES CLOSE Tuesday 7th MARCH 2023**

Entries with Leg rings/wing bands will be accepted

All entries to Carolyn Donnelly – P.O. Box 1042, Orange, NSW, 2800

Email: [levi1510@outlook.com](mailto:levi1510@outlook.com)

Birds to be penned by 8:30am for Judging at 9am

Presentation 3:30pm Birds to be unpenned at 4pm

**EXHIBITORS VEHICLES MUST BE REMOVED FROM EXHIBIT AREA TO MAIN CAR  
PARK**

**Soft feathered standard**

1.	AC Australorp Male	19.	AC Minorca Male
2.	AC Australorp Female	20.	AC Minorca Female
3.	AC Langshan Male	21.	AC Orpington Male
4.	AC Langshan Female	22.	AC Orpington Female
5.	AC Sussex Male	23.	AC Plymouth Rock Male
6.	AC Sussex Female	24.	AC Plymouth Rock Female
7.	AC Rhode Island Male	25.	AC Silkie Male
8.	AC Rhode Island Female	26.	AC Silkie Female
9.	White Wyandotte Male	27.	AOV Male
10.	White Wyandotte Female	28.	AOV Female
11.	AOC Wyandotte Male	29.	Breed Pair SF
12.	AOC Wyandotte Female		
13.	AC Ancona Male		CHAMPION SOFT FEATHER STANDARD
14.	AC Ancona Female		
15.	White Leghorn Male		RESERVE CHAMPION SOFT FEATHER STANDARD
16.	White Leghorn Female		
17.	AOC Leghorn Male		
18.	AOC Leghorn Female		



Hard feathered standard	
1. OEG Black Red Male	19. Modern Game Male
2. OEG Partridge Female	20. Modern Game Female
3. OEG Blue Red Male	21. Pit Game Male
4. OEG Blue Red Female	22. Pit Game Female
5. OEG Duckwing Male	23. Aust Game Male
6. OEG Duckwing Female	24. Aust Game Female
7. OEG Pile Male	25. AOV Game Male
8. OEG Pile Female	26. AOV Female
9. OEG AOC Male	27. Breed Pair HF
10. OEG AOC Female	
11. Modern Game Male	CHAMPION HARD FEATHER
12. Modern Game Female	STANDARD
13. Pit Game Male	
14. Pit Game Female	RESERVE CHAMP HARD FEATHER
15. Aust Game Male	STANDARD
16. Aust Game Female	
17. AOV Game Male	
18. AOV Female	

Soft Feathered Bantams	
28. AC Australorp Male	44. AC Sussex Male
29. AC Australorp Female	45. AC Sussex Female
30. AC Langshan Male	46. AC Rosecomb Male
31. AC Langshan Female	47. AC Rosecomb Female
32. AC Rhode Island Male	48. AC Japanese Male
33. AC Rhode Island Female	49. AC Japanese Female
34. AC Pekin Male	50. AC Seabright Male
35. AC Pekin Female	51. AC Seabright Female
36. White Wyandotte Male	52. AC Plymouth Rock Male
37. White Wyandotte Female	53. AC Plymouth Rock Female
38. AOC Wyandotte Male	54. AC Minorca Male
39. AOC Wyandotte Female	55. AC Minorca Female
40. Leghorn White Male	56. AOV Soft Feather Male
41. Leghorn White Female	57. AOV Soft Feather Female
42. AOC Leghorn Male	
43. AOC Leghorn Female	CHAMPION SOFT FEATHER BANTAM
	RESERVE CHAMPION



Hard Feathered Bantams	
58. Modern Red Black Male	70. Pit Game Male
59. Modern Red Black Female	71. Pit Game Female
60. Modern AOC Male	72. Australian Game Male
61. Modern AOC Female	73. Australian Game Female
62. OEG Red Back Male	74. AOV Game Male
63. OEG Red Black Female	75. AOV Game Female
64. OEG Blue Red Male	
65. OEG Blue Red Female	CHAMPION HARD FEATHER BANTAM
66. OEG Duckwing Male	
67. OEG Duckwing Female	RESERVE CHAMPION HARD
68. OEG AOC Male	FEATHERED BANTAM
69. OEG AOC Female	

Waterfowl	
1. AC Muscovy Drake	11. AC Call Drake
2. AC Muscovy Duck	12. AC Call Duck
3. AC Campbell Drake	13. AOV Drake
4. AC Campbell Duck	14. AOV Duck
5. AC Indian Runner Drake	15. AOV Drake/gander
6. AC Indian Runner Duck	16. AOV Duck/goose
7. Pekin Drake	
8. Pekin Duck	CHAMPION WATERFOWL
9. AC Mallard Drake	
10. AC Mallard Duck	RESERVE CHAMPION WATERFOWL

Junior section	
17. AV Soft Feather Standard Male	25. AV Waterfowl Drake
18. AV Soft Feather Standard Female	26. AV Waterfowl Duck
19. AV Hard Feather Standard Male	
20. AV Hard Feather Standard Female	CHAMPION JUNIOR
21. AV Soft Feather Bantam Male	
22. AV Soft Feather Bantam Female	RESERVE CHAMPION
23. AV Hard Feather Bantam Male	
24. AV Hard Feather Bantam Female	

### THANK YOU SPONSORS

Champion Bird of Show-\$100 Newmans Fuels and Buses, Blayney  
 Champion Soft Feather Large-Bag of Feed Mullion Produce, Orange  
 Reserve Soft Feather Large- \$10 A. Kingham  
 Champion Hard Feather Large- Bag of Feed Mullion Produce, Orange  
 Reserve Hard Feather Large-\$10 A. Kingham  
 Champion Soft Feather Bantam-Bag of Feed Bedwells Feed Barn, Bathurst  
 Reserve Soft Feather Bantam- \$10 A. Kingham  
 Champion Hard Feather Bantam-Bag of Feed The Farm Shop, Blayney  
 Reserve Hard Feather Bantam-\$10 A. Kingham  
 Champion Water Fowl-Bag of Feed Bedwells Feed Barn, Bathurst  
 Reserve Water Fowl-\$10 A. Kingham  
 Champion Junior- bag of feed The Farm Shop, Blayney  
 Reserve Junior – \$10 Carolyn Donnelly

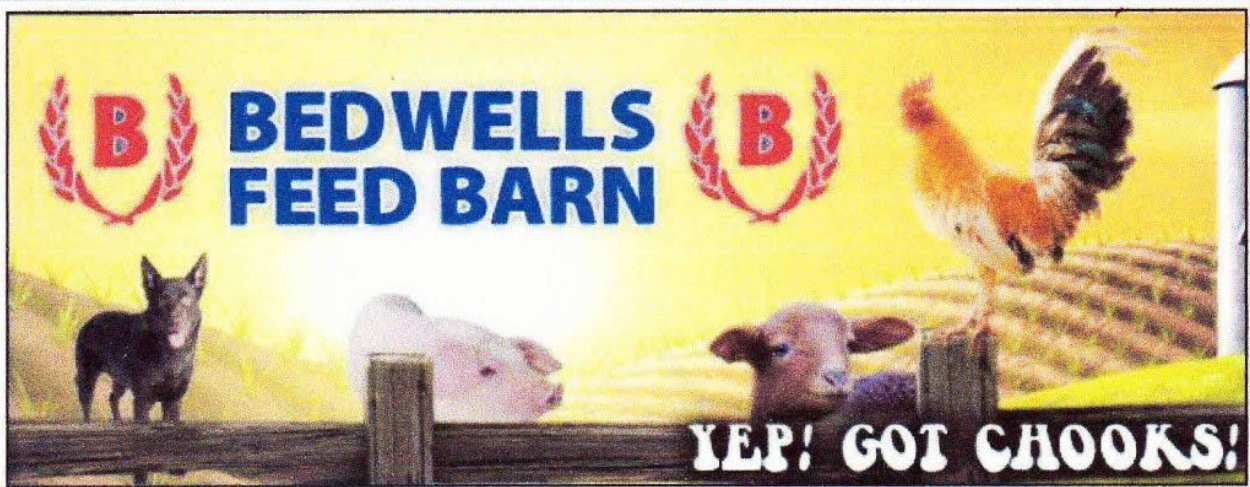

46 Vale Road, BATHURST 6331 2844  
Main Street WALLERAWANG 6355 7531

**SEED & PRODUCE  
MERCHANTS**

**Proprietor - CHRIS FRISBY**

"YEP! Got horse gear!"  
"YEP! Got a full barn of feed!"  
"YEP! Got Chooks!"

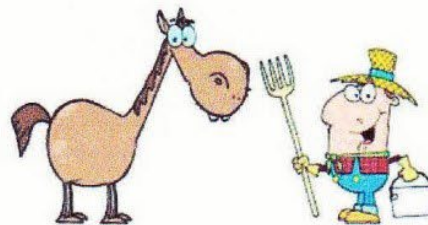

[www.bedwells.com.au](http://www.bedwells.com.au)





# Barry Tate's Quality

## BUILDING SUPPLIES

STOCKIST OF:

- Plumbing
- Building and Painting Supplies
- Power and Hand Tools
- Timber and Panel Products
- Cements and Bricklayers' Hardware

HEAD OFFICE  
149-151 LORDS PLACE  
ORANGE NSW 2800  
PH: (02) 6362 6611  
FAX: (02) 6361 3621

BLAYNEY BRANCH  
45 CARCOAR STREET  
BLAYNEY NSW 2799  
PH: (02) 6368 2437  
FAX: (02) 6368 3369



Rear of 140 Adelaide Street Blayney NSW 2799.

Authorised inspection station for all light vehicles.

Brandon Pringle: 0434628262

**SECTION: DAIRY GOATS**

Chief Steward: Ann Hill Phone: 0418 494 600

Entries Close: Monday 6th March 2023

Please send entries to Ann Hill, "Delta Pines" 535 Neville Rd, BLAYNEY, NSW 2799  
or Email: hillannie18@gmail.com

Blayney Showground PIC No: 045881

ENTRY FEE: \$2.00- PRIZE MONEY: 1st \$2, 2nd \$1, &amp; Ribbons 1st, 2nd, 3rd

Rules:

- ALL EXHIBITORS WILL BE REQUIRED TO SUPPLY THEIR OWN FODDER
- This section to be run in conjunction with the rules & regulations of the NSW Branch Inc. of the D.G.S of Australia Ltd.
- All entries must state FULL REGISTERED NAME of Exhibit, Date of Birth, Tattoo, Breed, Production points if in class 11 & 12, also Sire & Dam.
- NOTE: AOB is any other Breed of Dairy Goat recognised by DGSA - which includes Lamancha, Alpine, Sable & Nigerian Dwarf.
- ALL ENTRIES TO BE PENNED BY 9.30am Saturday, show day.
- JUDGING TO COMMENCE AT 10.00am.
- Entries must be accompanied by a Health Statement & Johne`s Disease Declaration and TSS Form to be given to the book steward on arrival
- ALL EXHIBITORS MUST SIGN AN INDEMNITY & WAIVER FORM & WEAR A WRISTBAND

Senior doe	
1. Best Prepared & Presented doe	12. Type & Production doe, herd recording (Production Test results to accompany entries)
2. Saanen doe, any age, in milk	13. Doe with Best Udder, 1st Lactation, to be judged in milk, then milked out.
3. Toggenburg doe, any age, in milk	14. Doe with Best Udder, 2nd & subsequent lactation, judged in milk & milked out
4. British Alpine doe, any age, in milk	
5. Anglo Nubian doe, any age, in milk	BEST UDDERED DOE OVERALL
6. Australian Melaan doe, any age, in milk	RESERVE BEST UDDER (Note all does to be milked out after the conclusion of class 14)
7. Australian Brown Doe, any age, in milk	
8. AOB does, any age, in milk (class can be split to suit entries)	SENIOR CHAMPION DOE
9. Dry doe, any age, any breed, must have kidded in the last 2 years	RESERVE SENIOR CHAMPION DOE
10. Veteran Doe, any breed, over 7 years, in milk or dry	
11. Type & Production doe, 24-hour milk test, in the last 2 years	



Junior doe	
1. Saanen Goatling, 1yr & under 2yrs, unkidded	6. Australian Brown Goatling 1yr & under 2 yrs, unkidded
2. Toggenburg Goatling, 1yr & under 2yrs, unkidded	7. AOB Goatlings, 1yr & under 2yrs unkidded. (Class can be split to suit entries)
3. British Alpine Goatling, 1yr & under 2 yrs, unkidded	
4. Anglo Nubian Goatling, 1yr & under 2 yrs, unkidded	JUNIOR CHAMPION DOE
5. Australian Melaan Goatling, 1yr & under 2 yrs, unkidded	RESERVE JUNIOR CHAMPION

Doe kid	
8. Saanen Doe Kid, under 12 months	(Kid Classes can be split if sufficient entries)
9. Toggenburg Doe Kid, under 12 months	
10. British Alpine Doe Kid, under 12 months	
11. Anglo Nubian Doe Kid, under 12 months	CHAMPION DOE KID
12. Australian Melaan Doe Kid, under 12 months	RESERVE CHAMPION DOE KID
13. Australian Brown Doe Kid, under 12 months	
14. AOB Doe Kid, under 12 months	

GRAND CHAMPION DAIRY DOE  
 BEST OF BREED SAANEN DOE  
 BEST OF BREED TOGGENBURG DOE  
 BEST OF BREED BRITISH ALPINE DOE  
 BEST OF BREED ANGLO NUBIAN DOE  
 BEST OF BREED AUSTRALIAN MELAAAN DOE  
 BEST OF BREED AUSTRALIAN BROWN DOE  
 BEST OF BREED AOB DOE

Group and junior handler classes	
15. Dam & Daughter, any age, any breed	
16. Sire`s Progeny, two progeny, any age, any breed	
17. Dam`s Progeny, two progeny, any age, any breed	
18. Junior Handler, under 12 years	
19. Junior Handler- age classes for junior handlers will be announced on the day depending on numbers	

MOST SUCCESSFUL EXHIBITOR OF DAIRY GOATS Sponsored by Deltaville Dairy Goat Stud

Kevin Miller, Whitty, Lennon & Co.



Livestock & Property Specialists

*We live and breathe livestock!*



**SPECIALISING IN**

- Livestock Sales
- Forbes CWLE
- Clearing Sales
- AuctionsPlus
- Carcoar CTLX
- Prime & Store Sales
- Paddock Sales
- Yass SELX
- Direct to Abattoirs

**STOCK & STATION AGENTS and AUCTIONEERS**

**FORBES**

Kevin Miller: 0427 236 777  
 Luke Whitty: 0427 524 442  
 Matt Lennon: 0427 516 100  
 Geoff Chandler: 0427 459 900  
 Sam Smith: 0427 735 030

**CONDOBOLIN**

Brendon White: 0429 627 837

**CANOWINDRA**

Paul Breen: 0427 102 667  
 Brendan Mansbridge: 0428 845 041

**YOUNG**

John Gerrard: 0427 102 842  
 Mark Jolliffe: 0427 110 624  
 Ryan Browne: 0447 313 923

**PARKES**

Dylan Hoe: 0448 914 167

**LAKE CARGELLIGO**

Alaster Jenkins: 0436 399 104

**CUMNOCK / MOLONG**

Richard Maunder: 0427 237 615

**CARCOAR**

Liam Murphy: 0408 575 853  
 James Litt: 0418 893 986

**EXPERTISE AND ADVICE YOU CAN TRUST**

**FORBES**

106 Lachlan Street  
 P: 02 6852 3355

**CANOWINDRA**

52 Ferguson Street  
 02 6344 2138

**YOUNG**

2 Short Street  
 02 6382 1500

**CONDOBOLIN**

97 Bathurst Street  
 02 6895 3263

**RURAL  
 PROPERTY  
 SALES**

Josh Crosby:  
 0490 813 260



Proudly Serving the Central West, South West Slopes, Central Tablelands and Western NSW



**Andrew GEE MP**  
FEDERAL MEMBER FOR CALARE



## BLAYNEY SHOW

See the best of local arts, crafts, produce, livestock and farm equipment ... with lots of fun for the kids!

**WHERE:**

Blayney Showground

*See you there!*



### ORANGE ELECTORATE OFFICE

📍 1/179A Anson Street  
✉ PO Box 673  
Orange NSW 2800  
☎ (02) 6361 7138



@ andrew.gee.mp@aph.gov.au  
www.andrewgeemp.com.au

### BATHURST ELECTORATE OFFICE

📍 85 Keppel Street  
✉ PO Box 54  
Bathurst NSW 2795  
☎ (02) 6331 0524

Authorised by Andrew Gee, MP, Suite 1/179A Anson Street, Orange NSW 2800.

**SECTION: VEGETABLES & FARM PRODUCE**

Chief steward: Melinda Bannerman ph. 02)63 673 112

NO Entry Fee - PRIZES only as indicated

ALL ENTRIES TO BE IN HANDS OF CHIEF STEWARD BY 10.00am FRIDAY prior to showday.

**Rules:**

- All exhibits to be grown by the exhibitor.
- Tops to be left on bunched vegetables (such as carrots, beetroot, parsnips etc)
- Please indicate to Steward if you are collecting your vegetables after the Show (4.30pm Saturday). Those not collected will be sold with the proceeds going towards future Shows.

Classes	
1. Beetroot, 3 in bunch	29. Spinach or Silver Beet, bunch
2. Beans, green 250g	30. Squash, Banana
3. Beans, purple 250g	31. Squash, Hubbard
4. Broccoli, 2 head	32. Squash, Custard
5. Capsicums, 3	33. Squash, Button
6. Carrots, bunch of 3	34. Sweet Corn, 3 cobs with husks on
7. Cauliflower	35. Turnips, 3 Swede
8. Cucumbers, 3 apples	36. Turnips, 3 white
9. Cucumbers, 3 long green	37. Tomatoes, best 3
10. Cabbage	38. Cherry tomatoes, best 6
11. Eggs, 6 brown	39. Largest tomato (judged on weight)
12. Eggs, 6 white	40. Zucchini, 3
13. Eggs, 6 Bantam or other colours	41. Zucchini, longest in Show
14. Fruit, best example	42. Any other Vegetable
15. Collection of Fruit, 2 or more varieties	
16. 8 or more pieces -Special Prize 1 <sup>st</sup> \$5; 2 <sup>nd</sup> \$2	<b>POTATOES:</b>
17. Lettuce	43. Potatoes, white 1kg
18. Melon, preserving	44. Potatoes, red 1kg
19. Marrow, vegetable (not zucchini)	45. Potatoes, 3 largest (judged on size)
20. Onions, 3 brown	46. Potatoes, 1kg – any other variety
21. Onions, 3 white	
22. Onions, 3 odourless	47. Collection of 3 different vegetables, for school age exhibition
23. Parsnips, bunch of 3	
24. Peas, 250g	
25. Pumpkin, Queensland Blue	
26. Pumpkin, Jarradale	
27. Pumpkin, AOV	
28. Rhubarb, 6 sticks	

PLEASE NOTE: Sunflower not considered a vegetable

CHAMPION VEGETABLE OF THE SHOW - \$40 plus Ribbon  
 COLLECTION OF VEGETABLES-BEST ALL-ROUND COLLECTION \$30  
 MOST SUCCESSFUL EXHIBITOR \$25  
 MOST SUCCESSFUL SCHOOL AGE EXHIBITOR \$25  
 CHAMPIONS SPONSORED BY: AUSTRALIAN NATIVE LANDSCAPE





AUSTRALIAN NATIVE LANDSCAPES PTY LTD



### **'Compost for Soils'**

Do you grow crops, pastures or orchards?  
Then ANL has a compost suitable for you.

- Nitrohumus®
- BlackLime Compost
- Orchard/Vineyard Mulch

Plant nutrients and soil conditioning  
in one application.

Call our Agronomist,  
Dougal Munro on 0437 811 081

### **'Everything for your garden'**

From road base to feature rock walls.  
From Azalea mix to Orchard Mulch.

Catering for all home gardens,  
tradies, and commercial construction.

No job is too big or too small.

Call out to see Jason White and the team.

**Open 6 days from 7am**



Australian Native Landscapes  
755 Browns Creed Rd, Blayney  
Ph: 6366 5205  
[www.anlscape.com.au](http://www.anlscape.com.au)



**MIDWEST  
CONCRETE**  
QUALITY CONCRETE SOLUTIONS



**Bi-Rite**  
HOME APPLIANCES

## SECTION: FLOWERS

Chief steward: Elizabeth Russ phone. 6368 2122 or 0408 682 122

STEWARDS: Mrs. D. Toohey 0400 488 705

ALL DAHLIA ENTRIES TO BE STAGED & JUDGED ON SATURDAY 11th MARCH 2023 by 9.00am.

ALL OTHER ENTRIES TO BE IN THE HANDS OF CHIEF STEWARD BY 11.00am FRIDAY 10<sup>th</sup> March 2023

No entry fee - no prizemoney

### GENERAL RULES

- All exhibits to be judged under NSW standards. The judges` decision to be final.
- All dahlias to be staged in green vases supplied by the Association (or the Exhibitor).
- All exhibits to be staged as directed by the Stewards.

### STAGING OF DAHLIAS

- Dahlias over 160mm (medium/large/giant) are to be exhibited one per vase
- Dahlias under 160mm (miniature/small) are to be exhibited three per vase unless otherwise specified.
- A vase is any bottle or container suitable for exhibiting dahlias.
- Standard Unit is one flower per vase over 160mm and three flowers of the one cultivar per vase under 160mm
- *D* (Distinct) – different
- *NND* (Not Necessarily Distinct) – any combination of cultivars.
- *AOV* Any other variety
- Standard Unit is a vase containing one cultivar
- Decorative Classes to include Formal, Informal and Semi Decorative Types
- Cactus Classes to include Cactus and Semi Cactus Types
- All blooms to be staged at least 160mm from the top of vase to centre of back bloom.
- If possible, all dahlias to be named. If unknown, label “Unknown” or “Name Wanted”

### JUDGING POINTS

Dahlias are to be judged according to the Standards & Judging Rules of the Dahlia 1998 (Australian Dahlia Council) on the following points bases.

Judging points	
Form	40
Stalk	15
Condition	25
Colour	10
Size	5
Staging	5
Total	100

## DAHLIA SIZES:

Decorative & Cactus Dahlia Types:	
Large & Giant	210mm and over
Medium	160mm & under 210mm
Small	120mm & under 160mm
Miniature	Under 120mm
Waterlily, Colerette, Anemone, Orchid, Stellar and Single Dahlia Types	Under 160mm
Miniature Ball dahlia	Under 120mm
Pompon Dahlias	Under 50mm

## OPEN DAHLIAS

CHAMPION CARDS: Awarded to the best standard units of Decorative, Cactus, Ball & Pompon dahlias.

Blayney Dahlia Championship - CLASSES 1a and 1b - Central West Dahlia Championship – see previous page for details

1a. BLAYNEY DAHLIA CHAMPIONSHIP - 3 vases of dahlias, standard units, distinct types (limit of one entry per exhibitor). To be point judged.

Sponsored by: **AUSTRALIAN NATIVE LANDSCAPES**

1b. 3 Dahlias distinct types, same colour, 3 vases.

Winner awarded medal & ribbon



**FERNDALE IRIS NURSERY**



85 Caloola Rd,  
Newbridge 2795

[www.ferndaleirisenursery.com](http://www.ferndaleirisenursery.com)







Mail Order Catalogue  
Available  
Email: [kellycr@activ8.net.au](mailto:kellycr@activ8.net.au)



Decorative Dahlias		Cactus Dahlia	
2.	1 Large or Giant Decorative Dahlia	12.	1 Large Cactus Dahlia
3.	1 Medium Decorative Dahlia	13.	1 Medium Cactus Dahlia
4.	1 vase 3 Small Decorative Dahlias, Standard Unit	14.	1 vase 3 Small Cactus Dahlias, Standard Unit
5.	1 vase 3 Small Decorative Dahlias, D	15.	1 vase 3 Small Cactus Dahlias, D
6.	1 vase 3 Small Decorative Dahlias, NND	16.	1 vase 3 Small Cactus Dahlias, NND
7.	1 Small Decorative Dahlia	17.	1 Small Cactus Dahlia
8.	1 vase 3 Miniature Decorative Dahlias, Standard Unit	18.	1 vase 3 Miniature Cactus Dahlias, Standard Unit
9.	1 vase 3 Miniature Decorative Dahlias, D	19.	1 vase 3 Miniature Cactus Dahlias, D
10.	1 vase 3 Miniature Decorative Dahlias, NND	20.	1 vase 3 Miniature Cactus Dahlias, NND
11.	1 Miniature Decorative Dahlia <b>CHAMPION DECORATIVE DAHLIA – Sponsored by ANL - voucher</b>	21.	1 Miniature Cactus Dahlia
		22.	1 Incurved Cactus Dahlia over 160mm
		23.	1 Fimbriated Cactus Dahlia over 160mm <b>CHAMPION CACTUS DAHLIA – Sponsored by ANL - voucher</b>

Waterlily Dahlias		Ball Dahlias	
24.	1 vase 3 Waterlily Dahlias, Standard Unit	28.	1 vase 3 Miniature Ball Dahlias, Standard Unit
25.	1 vase 3 Waterlily Dahlias, D	29.	1 vase 3 Miniature Ball Dahlias, D
26.	1 vase 3 Waterlily Dahlias, NND	30.	1 vase 3 Miniature Ball Dahlias, NND <b>CHAMPION BALL DAHLIA – Sponsored by ANL - voucher</b>
27.	1 Waterlily Dahlia – shown in a float bowl <b>CHAMPION WATERLILY DAHLIA – Sponsored by ANL - voucher</b>		

Pompon Dahlias		Colerette type	
31.	1 vase 3 Pompon Dahlias, Standard Unit	34.	1 vase 3 Colerette Dahlias, Standard Unit
32.	1 vase 3 Pompon Dahlias, D	35.	1 vase 3 Colerette Dahlias, D
33.	1 vase 3 Pompon Dahlias, NND <b>CHAMPION POMPON DAHLIA – Sponsored by ANL - voucher</b>	36.	1 vase 3 Colerette Dahlias, NND <b>CHAMPION COLERETTE TYPE DAHLIA – Sponsored by ANL - voucher</b>

Any Other Type of Dahlias		Novice Dahlias- For exhibitors who have not won more than FIVE 1 <sup>st</sup> Prizes in this section	
37.	1 vase 3 Dahlias – type not specified in schedule, NND	41.	1 Medium Decorative Dahlia
38.	1 vase 3 Stellar type, NND	42.	1 Small Decorative Dahlia
39.	1 vase 3 single Dahlias, NND	43.	1 Miniature Decorative Dahlia
40.	BASKET OF DAHLIAS (NOT Floral Art), basket must have a handle and be able to be carried. Mechanics must not be visible. Arrangement to appear domed. Blooms should not touch handle. Judged: 50% presentation, 50% culture. <b>CHAMPION DAHLIA – Any Other Type - Voucher from Australian Native Landscapes</b>	44.	1 Medium Cactus Dahlia
		45.	1 Small Cactus Dahlias
		46.	1 Miniature Cactus Dahlia
		47.	1 Dahlia, any other type
		48.	1 vase 3 Dahlias, any type, same variety
		49.	1 vase of 6 Dahlias, mixed. <b>CHAMPION NOVICE DAHLIA - Sponsored by ANL - voucher</b>

**GRAND CHAMPION DAHLIA**  
**Ribbon + Voucher – Sponsored by ANL**

**MOST SUCCESSFUL EXHIBITOR IN DAHLIA SECTION**  
**– Sponsored by ANL - voucher**

Roses			
50.	1 Rose	55.	3 cuts Old Fashioned Type Rose
51.	1 Rose, full bloom	56.	3 cuts Miniature Rose
52.	3 Roses, NND	57.	3 Cuts David Austin Rose
53.	1 vase Roses bud to full bloom, displaying 4 stages. Bud to show colour, must be the same variety.		<b>CHAMPION ROSE or VASE OF ROSES- Sponsored by Millthorpe Garden Nursery - voucher</b>
54.	3 cuts Floribunda Rose		

Miscellaneous flower section			
58.	1 Gladioli	72.	3 cuts of Geranium
59.	3 Gladioli, Any type <b>CHAMPION GLADIOLI - Sponsored by: ANL Voucher</b>	73.	Collection of Geraniums
60.	6 Fuchsia Flowers – shown in a float bowl	74.	1 cut of Liliium
61.	3 Fuchsia Flowers	75.	1 cut of Amaryllia
62.	3 cuts of Fuchsia	76.	1 cut any bulbous flower, under 200mm
63.	3 cuts of Alstroemeria	77.	1 cut any bulbous flower, not mentioned
64.	3 cuts of Japanese Windflower	78.	Container of Nasturtiums
65.	3 cuts of African or Guinea Gold Marigolds, displayed in 1 vase	79.	3 cuts of Hydrangea, displayed in 1 vase
66.	3 cuts of Flower – any other variety	80.	1 cut of Hydrangea
67.	1 cut of Flower – any other variety	81.	Collection – 5 different flowers – displayed in 5 separate vases
68.	1 cut Delphinium	82.	Collection of Herbs
69.	3 cuts Delphinium	83.	1 cut of Flowering Shrub – any other variety
70.	3 cuts of Easter Daisy, displayed in 1 vase	84.	3 cuts of Flowering Shrub – any other variety <b>CHAMPION FLOWER OR EXHIBIT</b>

71. Collection of Daisies (minimum of 3 varieties)	<b>SPECIAL PRIZE – COURTESY OF ROBYNNE KELLY CALOOLA IRIS FARM</b>
--	--

Pot plants	
85. 1 Pot Fern	90. 1 Pot of Succulent – mixed
86. 1 Pot Plant, foliage	91. 1 pot of Succulent – one type
87. 1 Pot Plant, flowering	92. 1 pot of Bonsai
88. 1 Pot of Flowering Geranium	93. <b>CHAMPION POT PLANT- Dianne Toohey Prize</b>
89. 1 Pot Plant, Cactus	

**MOST SUCCESSFUL EXHIBITOR – MISCELLANEOUS SECTION**  
Sponsored by Millthorpe Garden Nursery

**DECORATIVE FLORAL ART**

Entries to be in hands of Stewards by 11.00am Friday 10th March 2023.

Exhibitors to supply their own containers. embellishments & accessories accepted.

Decorative Floral Art	
<b>Open section</b>	
1.	Fun with Foliage
2.	Pretty in Pink
3.	Vertical Dahlia Arrangement
<b>Intermediate section</b> (For exhibitors who have not won a championship in open or intermediate sections)	
4.	Garden Delights
5.	Native Flower Arrangement
6.	Bright and Beautiful
<b>Novice section</b> (For beginners who arrange for pleasure. Entries from children welcomed)	
7.	Roses & Foliage in a jug
8.	Coffee Table Arrangement
9.	Posy in a cup

**CHAMPION ARRANGEMENT IN DECORATIVE SECTION**

Special Prize Donated by: Mrs. E. Russ

**CHILDREN'S DECORATIVE SECTION**

Children under 8 years	Children 8 years and over
1. Creature made from horticultural material	4. Flowers created from fruit and vegetables
2. Flowers in a bottle	5. Creature made from Horticultural Material
3. Shoe box lid or meat tray depicting a Farm Scene – no larger than 25cms x 15 cm	6. Shoe box lid or meat tray depicting a Farm Scene – no larger than 25 x15cm

**MOST SUCCESSFUL EXHIBITOR IN CHILDREN'S DECORATIVE SECTION**

**NINA PARKER MEMORIAL ENCOURAGEMENT AWARD**



122 ADELAIDE STREET,  
BLAYNEY NSW 2799

6368 2413  
YOUR LOCAL BAKER

 Like us on Facebook

---

MATTHEW & DENISE  
HUTCHISON



**MILLTHORPE GARDEN NURSERY STOCKS A WIDE RANGE OF:**

- Flowering trees and shrubs suited to our region
- Conifers for feature trees and windbreaks
- Roses
- Native trees and shrubs
- Fruit and nut trees
- Potted colour for spring and summer
- Vegie and herb seedlings
- Gardening supplies

GIFT VOUCHERS AVAILABLE too

*Open Wednesday to Sunday 9am to 5pm*

**73 Eves Lane, Millthorpe (3km from the Post Office on Vittoria Rd)**

Tel. [63663131](tel:63663131) email: [info@millthorpegardennursery.com](mailto:info@millthorpegardennursery.com)

[www.millthorpegardennursery.com.au](http://www.millthorpegardennursery.com.au)





## PROUD SPONSORS OF THE BLAYNEY SHOW

*We offer a full range of Real Estate Services in the Blayney  
Shire & Millthorpe areas*

THE PRINCIPAL OF THE FIRM, DAVID KENNEDY,  
HAS OVER 40 YEARS EXPERIENCE  
IN ALL ASPECTS OF THE REAL ESTATE INDUSTRY

***Licensed Real Estate Agents  
Stock & Station Agents  
Business Agents and Auctioneers  
Professional Property Management***

FOR DEDICATED PROPERTY MANAGEMENT SERVICE OR  
TO OBTAIN MAXIMUM EXPOSURE FOR YOUR PROPERTY

**CONTACT DAVID OR HEIDEE AT  
KENNEDY REAL ESTATE AGENTS**

**110 ADELAIDE STREET, BLAYNEY**

**6368 4111 or 0429 316 266**

*Professional service.....with results!!*

**SECTION: HOME MADE PRODUCTS**

Chief steward: Cheryl Rutherford Phone: 0438 685 837

**ENTRIES TO BE IN HANDS OF CHIEF STEWARD BY 10.00am FRIDAY- 10<sup>th</sup> March 2023****JUDGING FRIDAY 10<sup>th</sup> March 2023**

Entries may be collected after 4.30 pm on Show Day.

Entry fee: Adults 50c, Children 20c - 1st Prize: \$1.00, 2nd 50c (unless otherwise stated)

Classes	
1. Plate 6 Scones (plain)	15. Carrot Cake
2. Plate 6 Scones Any other variety	16. Plate 4 Lamingtons - 1st Prize \$5.00
3. Health Loaf any variety	17. Plate 4 decorated gingerbread 1st Prize \$5.00
4. Date Loaf	18. Easter Buns 1st Prize \$5.00
5. Plate 4 Muffins, any variety	19. High Tea, Plate 6 items
6. Plate 6 Pikelets	20. Birthday Cake
7. Plain Cornflour Sponge, Jam filled, not iced - 1st Prize \$5.00	21. Sultana Cake \$10.00
8. Plate 6 Anzac Biscuits - 1st Prize \$10.00	22. Boiled Fruit Cake - 1st Prize \$10.00
9. Plate Biscuits, 2 distinct varieties, 3 of each	23. Fruit Cake - 1st Prize \$10.00, 2nd Prize \$5.00
10. Plate slices, 2 distinct varieties, 3 of each	24. Man Cake - Must be prepared and made by a male. See below for recipe - 1st Prize \$20.00, sponsor Maxine Meek
11. Plate 6 Shortbread	25. ASC of NSW Rich Fruit Cake Competition - see below for recipe and rules
12. Orange Butter Cake, iced 1st Prize \$5.00 courtesy Barbara Harris	
13. Chocolate Butter Cake 1st Prize \$5.00	
14. Banana Cake, not iced	
<b>RIBBON FOR CHAMPION ENTRY IN CLASSES 1 - 25 INCLUSIVE</b>	
<b>RIBBON &amp; \$10 CASH FOR MOST SUCCESSFUL EXHIBITOR IN CLASSES 1 -25 INCLUSIVE</b>	

**Class 24. Man cake recipe: Mexican Loaf****INGREDIENTS:**

- |  |  |
|--|--|
| <ul style="list-style-type: none"> <li>• 1 Cup Self Raising Flour</li> <li>• 2 tsp baking powder</li> <li>• 1 tsp Mexican chilli powder</li> <li>• 1 cup polenta</li> <li>• 2 Tbsp sugar</li> <li>• 1 tsp salt</li> <li>• 1 small red capsicum finely diced</li> </ul> | <ul style="list-style-type: none"> <li>• 125g corn kernels drained 1/2 cup grated tasty cheese</li> <li>• 3 shallots thinly sliced</li> <li>• 1 &amp; 1/3 cups buttermilk</li> <li>• 1 egg lightly beaten</li> <li>• 2 Tbsp olive oil</li> <li>• 1 chilli thinly sliced</li> </ul> |
|--|--|

**METHOD:**

- Preheat oven to 180 °C (160 °C fan forced). Grease a 7cm deep, 9. X 19cm loaf pan. Line base and sides with baking paper.
- Sift flour, baking powder and chilli into a large bowl.
- Add polenta, sugar salt, capsicum, corn, shallots. Season with pepper. Stir to combine.
- Make a well in the centre. Add buttermilk, egg and oil. Stir to combine

- Spoon into loaf tin, smooth then top with sliced chilli.
- Bake for 55 mins or until a skewer indicates its cooked to the centre.
- Stand for 10mins before transferring to a wire rack to cool. Serve.

### Class 25. ASC of NSW Rich Fruit Cake Competition

First Prize: \$25, 2nd Prize: \$10 - The following recipe is compulsory for all entrants

#### INGREDIENTS:

- |   |  |
|---|--|
| <ul style="list-style-type: none"> <li>• 250g (8 oz) sultanas</li> <li>• 250g (8 oz) chopped raisins</li> <li>• 250g (8 oz) currants</li> <li>• 125g (4 oz) chopped mixed peel</li> <li>• 90g (3 oz) chopped red glace cherries</li> <li>• 90g (3 oz) chopped blanched almonds</li> <li>• 250g (8 oz) plain flour</li> <li>• 60g (2 oz) self-raising flour</li> <li>• 1/4 teaspoon grated nutmeg</li> </ul> | <ul style="list-style-type: none"> <li>• 1/2 teaspoon ground ginger</li> <li>• 1/2 teaspoon ground cloves</li> <li>• 250g (8oz) butter</li> <li>• 250g (8oz) soft brown sugar</li> <li>• 1/2 teaspoon lemon essence OR finely grated lemon rind</li> <li>• 1/2 teaspoon almond essence</li> <li>• 1/2 teaspoon vanilla essence</li> <li>• 4 large eggs</li> <li>• 1/3 cup of sherry or brandy</li> </ul> |
|---|--|

#### METHOD:

- Mix together all the fruits & nuts & sprinkle with the sherry or brandy.
- Cover & leave for at least one hour, preferably overnight.
- Sift together the flours & spices. Cream together butter & sugar with the essences.
- Add the eggs, one at a time, beating well after each addition, then alternately add the fruit & flour mixtures.
- Mix thoroughly. The mixture should be stiff enough to support a wooden spoon.
- Place the mixture into a prepared tin no larger than 20cm (8") square tine & bake in a slow oven for approximately 3 1/2 to 4 hours.
- Allow the cake to cool in the tin.
- Note: To ensure uniformity & depending upon the size, it is suggested the raisins be snipped into 2 or 3 pieces, cherries 4-6 pieces & almonds, crosswise into 3-4 pieces.

Prize money is sponsored by the ASC. Show Societies and Groups should pay the prize money to their winners, then apply to the ASC for reimbursement.

Winners at country shows will each receive a cash prize of \$25 and will be required to bake a second "Rich Fruit Cake" in order to compete in a Group Final to be conducted by each of the fourteen Groups of the Agricultural Societies Council of NSW.

The fourteen winners at Group level will each receive a cash prize of \$50 and are required to bake a third "Rich Fruit Cake" for the Final judging at the Royal Easter Show where the winner will receive a cash prize of \$100.00.

Note: In any year, an individual competitor may participate in only one Group Final representing a Show Society and, consequently, may represent only one Group in the subsequent State Final.

Attention Judges: All Fruit cakes are to be cut in half when being judged. The Height of the cake should not exceed 5.7cm (57mm)





## Goldfields Beekeepers Inn

\*CAFE

\*FARMSHOP

\*GOURMENT HONEY

\*WEDDINGS

\*LIVE BEE DISPALY

\*FUNCTIONS

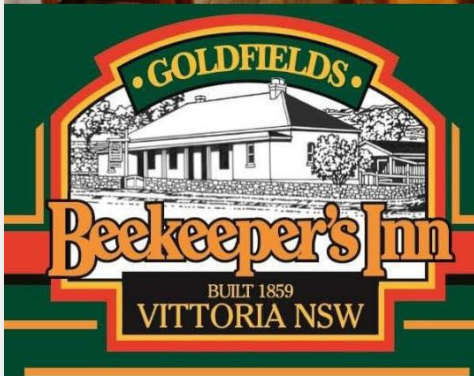

ESTD.

1982

# GOLDFIELDS

— APIARIES —

2319 MITCHELL HIGHWAY,  
VITTORIA, NSW 2799

Cafe - (02) 6368 7382  
Office - (02) 63687160

[www.beekeepersinn.com](http://www.beekeepersinn.com)  
[www.goldfieldshoney.com](http://www.goldfieldshoney.com)





## HOME MADE PRODUCTS

Children`s cooking - 10 years & under	Children`s cooking – 11 years - 16 years
26. Plate 4 Chocolate Crackles	34. Butter Cake, iced, any variety
27. Necklace made from lollies	35. 4 Pikelets
28. 4 Arrowroot biscuits iced and decorated 5 years and under	36. 4 decorated Cupcakes
29. 6 Arrowroot biscuits iced and decorated 6 - 10 years	37. 4 Muffins
30. 4 patty cakes	38. Ring Cake, any variety
31. Carrot Packet Cake, iced 1st Prize \$5.00	39. 4 Homemade biscuits 1st Prize \$5.00
32. 4 Muffins	40. 4 Anzac biscuits 1st Prize \$5.00
33. 4 Anzac biscuits - 1st Prize \$5.00	
Ribbon and Cash Prize for Champion entry in classes 26 - 33 inclusive.	Ribbon and Cash Prize for Champion entry in classes 34 - 40 inclusive
Ribbon and Cash Prize for most successful exhibitor in classes 26 - 33 inclusive.	Ribbon and Cash Prize for most successful exhibitor in classes 34 - 40 inclusive

**Jams, jellies, sauces etc.** (No wax, vacuum or tape seals to be used)

Exhibitors please note:

- . Jars/bottles to be filled to 1cm from top of container
- . Fancy lid covers or wax on top of jars are not permitted
- . Please ensure lids are not too tight. They won't be judged if we can't get the lid off

41. Lemon Butter - 1st Prize \$5.00	51. Sauce, any variety
42. Marmalade	52. 52. Tomato Relish
43. Collection of jams, 3 varieties - 1st Prize \$5.00	53. 53. Relish, any other variety
44. Fig Jam	54. 54. Chutney, any variety
45. Plum Jam	55. 55. Pickles, any variety
46. Blackberry Jam - 1st Prize \$5.00 courtesy Barbara Harris	56. 56. Pickled Vegetables
47. Apricot Jam	57. 57. Bottle preserved fruit, any variety - 1st prize \$20.00, 2nd Prize \$5.00
48. Strawberry Jam	
49. Jam, any other variety	
50. Jelly, any variety	

Ribbon and cash prize for champion entry

Ribbon and cash prize for most successful exhibitor in classes 41 - 57 inclusive

**Margaret Matthews Memorial Prize for most successful exhibitor in section****THANK YOU SPONSORS**

Beekeepers Inn, In memory of Marg Matthews, Maxine Meek, Tamara Miller and Akehurst Bakery



**RYAN'S DINE-IN BAKERY**  
**125 Adelaide Street**  
**Blayney**

- ❖ Coffee
- ❖ Sandwiches
- ❖ Pies
- ❖ Cakes

❖  
**ALFRESCO DINING**

**Friendly, Prompt Service    Clean Restrooms**



[admin@fifty8george.com.au](mailto:admin@fifty8george.com.au)

[www.fifty8george.com.au](http://www.fifty8george.com.au)

**BATHURST      02 6331 3388**

**SECTION: NEEDLEWORK**

Chief steward: Lyris May - Phone 6368 2950

STEWARDS: Mrs. Sue Lane & Mrs. Lyn May

No entry fee or prize money, except for sponsored sections.

**ALL ENTRIES TO BE IN THE HANDS OF STEWARDS BY 10.00am FRIDAY 10th March 2023.**

**Rules**

- All entries with completed entry form to be placed in the hands of Stewards by the exhibitor or representative & entries must be collected at the conclusion of the Show.
- Show officials WILL NOT be responsible for exhibiting or collecting entries.
- **ALL CLASSES MAY BE SPLIT TO ACCOMMODATE ENTRIES ON THE DAY.**
- The Judge shall use her discretion & disqualify any exhibits which she considers to be under Show Standards. Judge`s decision to be final.
- Work must be clean & not previously entered at Blayney Show.

Embroidery		Hand knitting	
1.	Cross stitch on linen (Under 30cm)	7.	Knitted Adult Garment
2.	Cross stitch on linen (Over 30cm)	8.	Knitted patterned garment (Fair isle, Aran etc.) This class will be split to suit entries
3.	Cross stitch on Aida cloth (Under 30cms)	9.	Knitted Child Garment
4.	Cross stitch on Aida cloth (Over 30cms)	10.	Knitted Baby Garment
5.	Article using tatting, bobbin lace, wool or ribbon embroidery, candle wicking, smocking etc. (This Class will be split to suit entries.)	11.	Knitted Baby set (3 pieces)
6.	Hand embroidered article not mentioned	12.	Knitted Baby Shawl
		13.	Knitted Knee Rug
		14.	Knitted Rug
		15.	Knitted article, not mentioned

Crochet		Machine knitting	
16.	Crochet table centre, duchess set, etc.	25.	Adult Garment
17.	Crochet Adult Garment	26.	Child Garment
18.	Crochet Child Garment	27.	Baby Garment
19.	Crochet Baby Garment	28.	Baby Shawl
20.	Crochet Baby set (3 pieces)		
21.	Crochet Baby Shawl		
22.	Crochet Knee Rug		
23.	Crochet Rug		
24.	Crochet article not mentioned		
		Machine sewing	
		29.	Best Adult made garment
		30.	Best made Child garment

Patchwork quilting		Any article not mentioned	
31.	Best machine appliqued quilt	41.	Prettiest coat hanger
32.	Best machine pieced quilt	42.	Best made Teddy Bear
33.	Best machine quilted quilt, on a domestic machine	43.	Best made stuffed toy
34.	Best machine quilted quilt, on a long arm machine	44.	Best made knitted toy
35.	Best handmade quilt	45.	Best made stuffed doll
36.	Best hand appliqued quilt	46.	Best made knitted doll
37.	Best wall hanging using mixed methods	47.	Dressed doll, knitted clothes by exhibitor
38.	Best quilted article (Quilting Only)	48.	Dressed doll, crochet clothes by exhibitor
39.	Art Quilt - Must be original design	49.	Dressed doll, sewn clothes by exhibitor
40.	Best article of quilting not mentioned	50.	Novelty handmade article

Junior needlework	
51.	Article of hand embroidery. This class will be split to suit entries.
52.	Knitted article
53.	Crochet article
54.	Needlework not mentioned
55.	Dressed doll, clothes to be made by the exhibitor
56.	Article of patchwork

**MOST SUCCESSFUL EXHIBITOR, CHAMPION OF NEEDLEWORK**

**BEST JUNIOR ENTRY (will be judged from 1st place winners in Junior classes from Needlework & Craft sections)**

## SECTION: COLOURING COMPETITION

Inquiries Carolyn Nankivell 0409 988 041

Finished work will be collected on Wednesday 8<sup>th</sup> March 2023

No entry Fee

**MAKE SURE TO COME TO SEE YOUR ARTWORK AT THE SHOW IN THE MAIN PAVILLION**

Categories	
1.	Kindergarten to Year 2
2.	Year 3 & Year 4
3.	Year 5 & Year 6
Prizes: 1st \$10.00, 2nd \$5.00, 3rd \$2.00	

- Please include NAME and CATEGORY on Artwork
- To be displayed in main pavilion at Show
- Prizes to be delivered to schools the week following the Show.



**SECTION: PHOTOGRAPHY**

Chief Steward: Megan Rutherford phone: 0417 004 051

Judge: TBC

Entries close: Tuesday 7<sup>th</sup> March 2023 - NO LATE ENTRIES ACCEPTED

Entries can be delivered to Blayney Newsagency, Adelaide Street, Blayney.

Contact Megan via phone if you need to post your entries in.

Entry Fee: \$0.50 per print

**Rules:**

- All prints must be mounted on cardboard, a maximum size of photograph 20cm x 30cm (8x12").
- All entries to be clearly marked with name, title & section on the back of the entry.
- All entries must be the work of the exhibitor & *not previously shown at Blayney Show*.
- Entries to be picked up AFTER 4.00pm on Show Day or return postage to be included.
- Professional photographers for the purpose of this competition are anybody who is paid for photography work – there is no restriction on non-professionals entering this section, but professional photographers are not allowed to enter other sections.

Open section - Prints Larger than 10cm x 15cm	
1.	Colour Print - Open
2.	Colour Print - Landscape
3.	Colour Print - Flowers
4.	Colour Print – Agriculture (still life, portrait or animal)
5.	Colour Print – Portrait/people
6.	Colour Print - Animals
7.	Black & White - Open
8.	Black & White - Portrait/People
Professional Photographer Section – Prints Larger than 10cm x 15cm	
9.	Colour Print – Open (professional)
10.	Black & White – Open (professional)
Junior section - Prints 10cm x 15cm max	
11.	Under 15 years of age - Open

**PRIZES**

Champion Colour - Sponsored by Camera House

Junior Champion Black/White Print - Sponsored by Camera House Orange

Champion Flower - Sponsored by Camera House

Best Professional open Colour - Sponsored by the Odd Sock Gallery

Best Professional Open Black & white - Sponsored by the Odd Sock Gallery

Orange Champion under 15 years of age - Sponsored by the Reid Family

Prize for 1st in each category

**THANK YOU SPONSORS:**

Camera House, Orange, the Odd Sock Gallery & the Reid Family

The logo for Blayney Central Motel features the word "BLAYNEY" in a green banner above "Central Motel" in large black letters, all enclosed in a green diamond-shaped frame.

**BLAYNEY**  
**Central Motel**

ABN: 72 021 779 584

**Hosts: Ray and Denise Burns**

107 Adelaide Street

Blayney NSW 2799

**Ph: (02) 6368 3355**

Email: [rb@bcm.net.au](mailto:rb@bcm.net.au)

[www.blayneycentralmotel.com.au](http://www.blayneycentralmotel.com.au)





# ROYAL HOTEL

*Blayney*

**BAR  
BISTRO  
TAB  
KENO**

59 Adelaide Street, Blayney

**6368 2210**

[www.royalhotelblayney.com.au](http://www.royalhotelblayney.com.au)



RM2786602



## SECTION: ARTS & CRAFTS

Chief steward: Eleanor Cook, phone 6367 3025

Stewards: Tracey Nelson

No entry fee or prize money, except for sponsored sections.

**ALL ENTRIES TO BE IN THE HANDS OF STEWARDS BY 10am FRIDAY, 10<sup>th</sup> March 2023.**

Rules:

- All entries with completed entry form, to be placed in the hands of Chief Steward by the exhibitor or representative & entries must be collected at the conclusion of the Show.
- Show officials WILL NOT be responsible for collecting entries.
- ALL CLASSES MAY BE SPLIT TO ACCOMMODATE ENTRIES ON THE DAY.
- The Judge shall use their discretion & disqualify any exhibits which they consider to be under Show Standards. The Judge's decision will be final.
- Work must be clean & not previously exhibited at Blayney Show.
- PAVILLION POSTERS - Theme "Locally grown and produced" - Posters may be in segments not exceeding 1m x 2m per segment, on cardboard or art paper.
- For ease of transport & hanging. Due to weight and hanging- please no canvas. For example, large posters can be in 2 or 3 segments, but not too heavy. Art paper or cardboard only (no canvas).

### School posters section

1. SCHOOL POSTER- Section 1: Kindergarten, Section 2: Years 1 & 2, Section 3: Years 3 & 4, Section 4: Years 5 & 6. Prize money Donated by The NSW Farmer's Association.
2. GROUP POSTER for the third age
3. GROUP POSTER for Pre-School.
4. COMMUNITY GROUP POSTER- Prize money Donated by Mr John Parker

### Open art

5. Painting able to be hung
6. Drawing able to be hung
7. Digital Art Work, printed on A4 paper

### Junior art

8. Painting on recycled material
9. Painting able to be hung (12 years & under)
10. Painting able to be hung (13 to 18 years)
11. Drawing able to be hung (12 years & under)
12. Drawing able to be hung (13 to 18 years)
13. Digital Art Work, printed on A4 paper

### Open craft

14. Example of pottery
15. Article of Folk Art
16. Article of Woodwork
17. Article of Paper Toile
18. Article of Craft not mentioned. (This class will be split to suit entries)

19. Article of Tapestry
20. Article of Long Stitch Tapestry
21. Article of Pettit Point Tapestry
22. Example of 30cms x 30cms Scrapbooking - Heritage - 1 photo per page.

### Junior craft

23. Article made from recycled material (using paper plates, egg cartons, yoghurt containers, recycled jewellery etc.)
24. Article made from recycled cloth/fabric. (Under 30cms square)
25. Example of Tapestry
26. Example of Long Stitch Tapestry

27. Best example of craft not mentioned. This class will be split to suit entries.
28. Example of 30cm x 30cm Scrapbooking - Family - Must be in a plastic sleeve.
29. Example of 30cm x 30cm Scrapbooking - My Pet- Must be in a plastic sleeve
30. Article of ceramics

### Jewellery

31. Article of beaded jewellery
32. Article of beaded work not mentioned



## For all creatures - Great and small

- Consultations and Farm visits
- Behavioral advice and Puppy preschools!
- Microchipping and Vaccinations of companion animals e.g. cats, dogs, rabbits
- Puppy training consults and body condition management
- 24-hour Emergency Veterinary Attention
- General surgery and Particular interest in Orthopaedics
- Radiology (Digital) and Ultrasound (multiple)
- State of the art operating facilities and equipment
- Pain management through surgery and illness
- Veterinary pathology services
- Grooming and Shampoo services
- Premium medical dog and cat foods
- Coats, collars, leads etc.
- Dermatological shampoos
- Market assurance programs – sheep, cattle, goats, alpacas
- Accredited Pregnancy Testing of cattle
- Ultrasound Pregnancy Diagnosis- horses
- Accredited by Thoroughbred Stud Book for Identification

That's just a glimpse of what you can  
find at the  
Blayney Veterinary Hospital

**24 HOURS: (02) 6368 2264**  
**[www.blayneyvets.com.au](http://www.blayneyvets.com.au)**

### Veterinarians:

- Howard Thompson
- Ruth Thompson
- Penny Ovenstone
- Will Berry
- Joanne Cheney
- Lynsay Dean
- Maddi Sparkes
- Kate Ireland
- Genevieve Hannaford



**Blayney  
VETS**



## SECTION: THE WET NOSE, TAIL WAGGING PET DOG SHOW

Chief steward: Erin Telford phone: 0408 493 520

Commencing 11:00am Saturday 11th March 2023

Entry fee: A Gold coin for each entry

**ALL EXHIBITORS MUST SIGN AN INDEMNITY & WAIVER FORM & WEAR A WRISTBAND**

- Bring your beloved family car chasers and hole diggers to the Show & enter any number of categories & games!
- Dogs must be on a leash at all times.

Classes	
1.	Most like owner
2.	Most odd couple
3.	Tallest Dog
4.	Smallest Dog
5.	Cutest Dog/Puppy
6.	Best trick done by a Dog
7.	Best dressed Dog/Puppy
8.	Waggiest tail
9.	Best biscuit catcher
10.	Musical bowls game
11.	Speed sit game

We are looking for dogs of all shapes, sizes and characters. Many great prizes to be won, so bring your canine for a great day out.

THANK YOU SPONSORS:

PURINA AND BLAYNEY VETERINARY HOSPITAL



Your Pet, Our Passion.®

# **HADLOW EARTHMOVING**

**Mid Western Highway, Blayney 2799**

**Dam Construction \*Repairs & Desilting**

**\*Roads \*Excavations \*Ripping**

**\*Timber Clearing etc.**

**\*Polypipe Laying \*Material Screening**

**\*Dozers \*Scrapers \*Grader**

**\*Roller \*Excavator**

**\*Full Range of Buckets \* Grabbles**

**\*Compaction Wheels \*Rock Breaker**

**Phone Wayne: 0408 610 712**

**(02) 6368 3639**

**Mal: 0427 042 017**

**(02) 6368 3552**

**Est. 1972 All Work Guaranteed  
Diploma of Land Management  
(Conservation Earthworks)**

## SECTION: YARD DOG TRIALS

Chief steward: Chris Stapleton Phone: 6337 0366

Assistant Stewards: Garry Telford Phone: 6368 2747 & Rowan Matchett

Entries may be phoned or sent in writing to CHRIS STAPLETON,  
"Forest Reefs" Burruga 2795.  
Phone: 6337 0366

ALL EXHIBITORS MUST SIGN AN INDEMNITY & WAIVER FORM & WEAR A  
WRISTBAND

- All dogs to be at the yards by 8.30am. At which time judging will commence

### Classes

1. OPEN: Entry Fee \$10.00  
Prizes Awarded to 1st, 2nd & 3rd  
placegetters
2. NOVICE: Entry Fee \$8.00  
Prizes Awarded to 1st, 2nd & 3rd  
placegetters
3. LOCAL: Entry Fee \$6.00  
Prizes Awarded to 1st, 2nd & 3rd  
placegetters

THANK YOU SPONSORS:



Your Pet, Our Passion.®

---

## SECTION: CHAMPIONSHIP DOG SHOW

Chief Steward: Amy Gilson phone: 0403 013 305

BLAYNEY A & P ASSOCIATION

ALL BREEDS CHAMPIONSHIP SHOW- for pedigree registered dogs.

Contact head steward for entries and more information



# **BLAYNEY NEWSAGENCY**

*Something for Everyone*

130 Adelaide street

Blayney 2799



A great range of:

- Stationery - Newspapers, Cards & Magazines
- Lottery Products

With a Wide Range of:

**GIFTWARE**

Come and have a look

email: [nat.meg@bigpond.com](mailto:nat.meg@bigpond.com)

phone: 02 6368 2311

Proud Supporters of the Blayney Show



# THE TATTERSALLS HOTEL

proudly supports the  
Blayney  
Annual Show

Adelaide's on Adelaide Bistro  
Rex's Sports Bar

Beer Garden/Children's playground  
Drive-Thru Bottle Shop  
TAB Facilities

OPEN 7 DAYS  
FROM 10AM

47 Adelaide Street | Blayney NSW 2799  
T: 02 6368 4465



## Tyrepower

**BLAYNEY**  
**6368 2385**

**ALL FARM MACHINERY**

**WORK ONSITE AT COMPETATIVE RATES**

**ALL WORK DONE FROM  
LARGE TO SMALL EARTHMOVING EQUIPMENT**

**LARGE RANGE OF TYRES for  
TRUCKS 4X4, CARS, MOWERS AND FARM BIKES**

**AFTER HOURS SERVICE WORK AVAILABLE ONSITE  
OR IN WORKSHOP**

**WORKSHOP HOURS  
MON - FRI 8.00 AM - 5.00 PM  
SAT 8.30 AM - 12.00PM**

**SECTION: DOG HIGH JUMP**

Chief Steward: Erin Telford phone: 0408 493 520

Start: approximately 2.00pm

Please arrive 20 minutes prior to start time.

ENTRY: \$5 per dog

Classes	Prizes
1. Small	1 <sup>st</sup> Ribbon, \$50 and Dog Food
2. Medium	2 <sup>nd</sup> Ribbon, \$30 and Dog Food
3. Large	3 <sup>rd</sup> Ribbon, \$20 and Dog Food

Entrants will be grouped by size on the day.

Do you have a high jumping work dog, enthusiastic mix or an energetic Jack Russell?

The High Jump is open to all dogs and is a great way to support your local show while having fun and a chance to win some great prizes.

- All dogs will take turns at jumping in each round.
- At the end of each round the height will be increased.
- All dogs that made the previous height will then jump again.
- Each dog is allowed 3 attempts at each height and shall be disqualified if unsuccessful on the third attempt.
- In the event of 2 dogs jumping the same height, the winner will be the dog that took the least attempts of the winning jump.
- Judges decision is final.
- The handler can encourage the dog over by vocal or visual command but not by pushing or pulling the dog over.

SPONSORED BY:



**Your Pet, Our Passion.®**



# Stihl Shop Blayney

Mowers – Chainsaws – Camping – Fishing – BBQs

Quality Brands  
Expert Advice  
Authorised Service Centre  
Safety Equipment  
& Accessories

Powered by:  
Petrol – Electric – Battery



SHIMANO  
Swags – Tents  
Camping – Chairs  
Cookware - Fishing



5 Burns Street, Blayney NSW 2799

Ph: (02) 6368 4994



Opening Hours: 8am–5:00pm Mon-Fri & 8:30am–12:30pm Sat



**SECTION: WOODCHOPPING**

Saturday 11th March 2023

10.00am Start

Nominations Close: 3<sup>rd</sup> March 2023

Nominations to Nathan Graham Phone: 0434 008 874 Email:

midwestaxemen@outlook.com

Classes		1 <sup>st</sup>	2 <sup>nd</sup>	3 <sup>rd</sup>
1.	300mm Underhand Handicap	\$250	\$100	\$50
2.	300mm Standing Block Handicap	\$250	\$100	\$50
3.	250mm STANDING BLOCK CHAMPIONSHIP- Proudly Sponsored by Stihl Shop, Blayney	\$300	\$180	\$80
4.	275mm Underhand Handicap	\$250	\$100	\$50
5.	250mm Standing Block Hard Hitting	\$250	\$100	\$50

PROUDLY SPONSORED BY:

REGIS  
 STIHL SHOP, BLAYNEY  
 WEST SIDE PETROLEUM  
 BLAYNEY HI GRADE MEATS  
 MIDWEST CONCRETE  
 RELIANCE BANK



# HAMER EARTHMOVING

**Mobile: 0407 918 764**

*\* Mini excavator bobcat tipper \* Domestic, rural or industrial \* Owner/Operator \* Site levelling  
\* Grade laser \* Shed sites \* Driveways  
\* Landscaping \* Auger300, 450, 600  
\* 6-way Grater Blade*

*\* 23 years experience in the construction industry*

**Blayney, Bathurst & surrounding areas**



**Nigel & Louise Hamer**  
**“Aberfeldy” Village Road, Newbridge**  
**Phone: 6368 1137**  
**hamerearthmoving@bigpond.com.au**

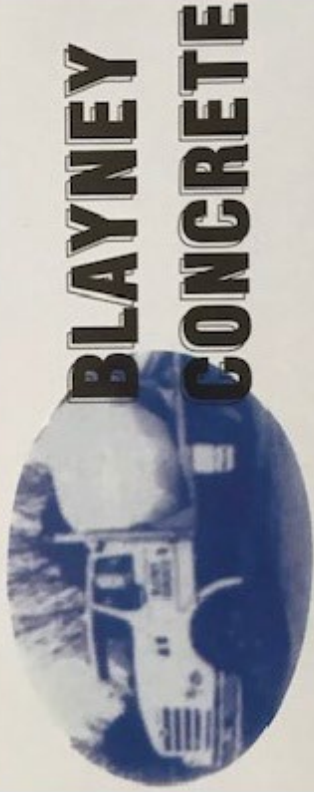

**Sue & John Conroy**

Suppliers of

- Ready Mixed Concrete
- Washed Sand
- Plant Hire

**Phone: 6368 2969**

**Fax: 6368 3229**

**Mobile: 0428 311 382**

**28 Lawson Street, Blayney**



# WESTSIDE

PETROLEUM

**27 ORANGE ROAD,  
BLAYNEY**

**4AM TO MIDNIGHT  
365 DAYS A YEAR**

-  HOT FOOD
-  COFFEE
-  ATM
-  LIVE WORMS
-  GROCERIES
-  TRAILER HIRE
-  CAKES FOR ALL OCCASIONS

# **ADCO**TRACTORS

## **BLAYNEY**

**FOR ALL YOUR FARM MACHINERY SALES,  
PARTS, SERVICE AND REPAIRS**



13 Lawson Street, Blayney NSW  
Phone: (02) 6368 3991 - Mobile: 0438 688 517  
Email: [adcotracors@hotmail.com](mailto:adcotracors@hotmail.com)



**SECTION: HERITAGE TRACTORS, TRUCKS AND MACHINERY –  
RESTORED AND UNRESTORED**

Chief Steward: Brendan Cook Phone: 0438 688 517

**ALL EXHIBITORS MUST SIGN AN INDEMNITY & WAIVER FORM AND WEAR A  
WRISTBAND**

**Classes**

1. Best Restored Tractor (must be in working order)
2. Best Unrestored Tractor
3. Judges Choice Best Machinery
4. Best Restored Truck 1st, 2nd
5. Most Original Truck 1st, 2nd

Proudly Sponsored by:  
ADCO TRACTORS,  
BLAYNEY CONCRETE,  
HAMER EARTHMOVING,  
MID WEST CONCRETE,  
CPB EXCAVATIONS,  
QUALITY BUILDING SUPPLIES



We're a family owned and operated provider of **earthmoving** and **civil construction** services, located in **Blayney NSW.**



**COMMERICAL &  
INDUSTRIAL DEVELOPMENTS**



**CIVIL ROADWORKS, SUBDIVISIONS  
& BITUMEN SEALING**



**DAM & DRAINAGE  
CONSTRUCTION**



**RESIDENTIAL CIVIL  
WORKS**

 0408 693 946

 [office@cpbexcavations.com.au](mailto:office@cpbexcavations.com.au)

 329 Neville Road, Blayney, NSW 2799

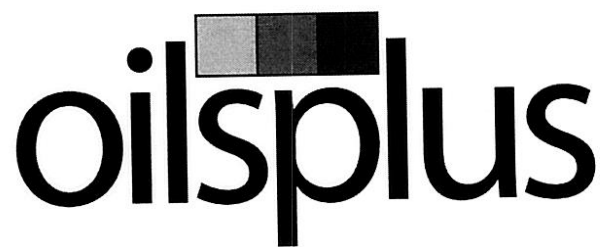
 The logo for 'oilplus' features the word 'oil' in a standard sans-serif font, followed by 'plus' in a larger, bold sans-serif font. Above the 'i' in 'oil' is a small graphic consisting of three vertical bars of increasing height from left to right, resembling a bar chart or a stylized 'i'.

***Proudly supporting the local community***

Supplying quality fuels and Shell Lubricants throughout the Tablelands, Central and Western NSW.

If you require fuel deliveries on farm or to your business contact us.

**Orange/Bathurst/Oberon**

Contact: Neal Livermore (P) 02 6391 5000  
(M) 0418 402 293

**Parkes/Forbes/Cowra**

Contact: Ed Frecklington (M) 0427 008 277

**West Wyalong/Condobolin/Lake Cargelligo**

Contact: Andrew Tough (P) 02 6972 2333  
(M) 0429 604 701

**Gulgong/Mudgee/Wellington**

(P) 02 6374 2081



Shell

**AVIATION**

**Heavy Duty Engine Oils**



# SQUIRES SIGNS

email: [greg.squires@bigpond.com](mailto:greg.squires@bigpond.com)

**0408 275134**

**DESIGN \* MANUFACTURE \* INSTALL**

**120 ADELAIDE STREET BLAYNEY NSW**



**Blayney**motors  
service & repairs

- n Rego Safety Checks
- n Servicing all makes and models
- n QBE Greenslips
- n Air conditioning services
- n Exhaust repairs
- n Transmission Servicing

38 Water Street, BLAYNEY NSW 2799  
Phone: (02)6368 2745 Fax: (02)6368 3257  
Email: [sales@blayneymotors.com.au](mailto:sales@blayneymotors.com.au)

*For  
all your  
motoring  
needs!*

Repairer  
License  
44044



ARCtick  
CERTIFIED





**SECTION: CLASSIC CAR AND UTE SHOW**

Chief Steward: Alicia Gersbach Phone: 0418 511 134

ENTRY FEE: \$5.00 for each category & \$2.00 per sub category

Entries between 8.00am & 10.30am showday

**ALL EXHIBITORS MUST SIGN AN INDEMNITY & WAIVER FORM & WEAR A**

**WRISTBAND**

**TERMS & CONDITIONS OF ENTRY:**

- Entry fee of \$10 must be paid to enter the showground.
- ALL utes must be registered.
- Organizers reserve the right to refuse entry or to expel intoxicated or unruly persons.
- Judges decision is final. Stewards directions to be followed at all times or entrants will be disqualified & entry fee or prizes forfeited.
- Contestants must agree to have their utes ON DISPLAY until 3pm.
- Please use entry & waiver forms contained in the Show Schedule.
- SUBCATEGORIES ON THE DAY

U-Beaut utes	
Categories	
1.	BEST B & S UTE: The best bucking mule, obviously goes to B&S balls (e.g. stickers, flags, lights, mementoes, bullbar etc.)
2.	BEST CLASSIC UTE: The pre-1980 in most original condition. (e.g. paint, badges, appearance, radio etc.)
3.	BEST CHICKS UTE: The best ute owned & maintained by a filly (proof of ownership to be provided if requested).
4.	BEST STREET UTE: Immaculate, gleaming, classy show pony (e.g. non-factory additions, chrome, wheels, mags & tints)
5.	BEST WORK/FARM UTE: A workhorse set up for on farm work.
6.	BEST 4X4 UTE: Used off road, best endurance horse, copes with any terrain. (e.g. tyres, bullbar, paintwork, accessories)
7.	FERAL UTE: The dirtiest, worst maintained, lived-in broken-down nag (e.g. poor paint, rust, dents, ripped seats, messy, odd accessories)
<b>BEST OF THE BEST - BLAYNEY SHOW GRAND CHAMPION UTE</b>	

PRESENTATION OF PRIZES WILL BE AFTER THE GRAND PARADE approximately 2.30pm.

**THANK YOU SPONSORS**

Shannon's Car Insurance, Repco - Bathurst, Bathurst Signs & Screenprinting & Blayney Car Wash.

Classic cars	
1.	Pre World War II cars
2.	Best Australian Classic car
3.	Best European Classic car
4.	Best American Classic car
5.	Best Ford
6.	Best Holden
7.	Best Muscle Car

MAJOR SPONSORS OF THE 2023 BLAYNEY SHOW

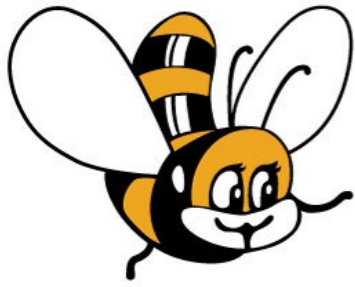

**GOLDFIELD**

Honey Australia Pty Ltd



**NEWCREST**

MINING LIMITED

CADIA VALLEY OPERATIONS

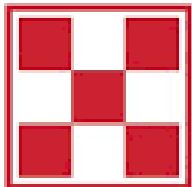

**PURINA**®

Your Pet, Our Passion.®



**REGIS**

RESOURCES LTD

**BLAYNEY SHOW SOCIETY ENTRY FORM**

ABN: 508 0113 5226 PIC: BLAYNEY – NE 045881

**BLAYNEY SHOW COMPETITOR WAIVER FORM FOR ALL SECTIONS PAGE 20**

I, the undersigned hereby enter the under mentioned for competition subject to the rules and by-laws of the Society and solemnly declare that they are bona-fide property of myself or members of my household.

I have read and agree to abide by the rules set out at the beginning of the Section in the Schedule in which I am exhibiting.

SECTION	CLASS	PARTICULARS OF EXHIBIT (Incl. Reg. No. for U Beaut Ute Entries)	ENTRY FEE

I agree not to make any claim against Blayney Show Society for any injury or loss sustained at Blayney Show. I agree to compete at my own risk and to indemnify and keep indemnified Blayney Show Society together with any other organisation or person involved in the conduct of the Show against all claims, suits, actions or demands which may be brought in respect of any injury or other loss sustained by me in the course of competing / exhibiting at the Show and agree to exonerate the Committee of Management of the Show Society from all loss or injury to me whether due to alleged negligence or otherwise.

PRINT NAME OF EXHIBITOR: \_\_\_\_\_

Date: \_\_\_\_\_

ADDRESS: \_\_\_\_\_

**PRIZE MONEY AND TROPHIES TO BE COLLECTED AT THE SHOW**  
 Entries and all correspondence to the secretary,  
 Mrs. Rosemary Reid, [reid1027@bigpond.net.au](mailto:reid1027@bigpond.net.au), (02) 6366 3399)



# BLAYNEY SHOW COMPETITOR WAIVER- APPLICABLE FOR ALL SECTIONS

## AGRICULTURAL SOCIETIES COUNCIL OF NEW SOUTH WALES LIMITED

**THIS DOCUMENT IS A NO DUTY OF CARE RISK WARNING  
THIS DOCUMENT IS A WAIVER OF DUTY OF CARE**

Do not complete "Event" details if this document only applies to use of facilities other than for an Event.

Event Name (subsequently referred to as "the Event"): .....

Event Date: .....

Participant's Name: .....

Participant's Date of Birth:.....

Participant's Address: .....

Participant Contact Number: .....

Participant Email: .....

### **Section A - Supplier's statements about risk and duty of care**

Agricultural Societies Council of New South Wales Limited and

(Name of Show) ..... (together the Suppliers) advise as set out below.

The handling of animals is a dangerous recreational activity as animals can act in a sudden and unpredictable way, especially when frightened or hurt.

Participation (including passive participation) in animal handling and/or physical competitions and/or Events at an agricultural show and/or use of the Suppliers' facilities contain elements of risk, both obvious and inherent.

Physical competitions and activities, Events and use of the Suppliers' facilities are all dangerous recreational activities. This document is a risk warning for the purpose of section 5M of the Civil Liability Act NSW 2002. This risk warning is given by or on behalf of the Suppliers.

This document acts as an exclusion of liability under Part 1A Division 5 of the Civil Liability Act NSW 2002 if the services supplied by the Suppliers are supplied without reasonable care and skill.

### **Section B - Participant's acknowledgements**

By signing this document I acknowledge that:

1. Participation in the Event and/or use of the Suppliers' facilities is a recreational service for the purposes of section 139A of the Australian Competition and Consumer Act (Cth) 2010 and a recreational activity for the purposes of section 5K of the Civil Liability Act (NSW) 2002.
2. I participate in the Event and/or use of the Suppliers' facilities at my own risk.
3. Participation in the Event and/or use of the Suppliers' facilities is a hazardous activity and involves a significant risk of physical harm and may result in injury, loss, damage or death to me and others.
4. Participation in the Event and/or use of the Suppliers' facilities requires certain skills and experience. I declare that I have sufficient skills and experience to be able to safely and properly participate in the Event and/or use the Suppliers' facilities.
5. Animals can act in sudden and unpredictable ways, especially if frightened or hurt, or if exposed to loud or unfamiliar noises.
6. The Event will be held in close proximity to rides and large groups of people and there may be loud and unfamiliar noises which can frighten animals used in the Event.
7. If the Event is held outdoors, there are risks to me as a result of the weather conditions, including either extreme hot or cold weather, rain or wind.
8. Insects or other animals may cause animals used in the Event to become frightened and act in an unpredictable way.
9. In handling animals, there is a risk of suffering injury including injuries caused by the animals.
10. I am responsible for ensuring that I have and will wear equipment suitable for my safety in my participation of the Event and/or in using the Suppliers' facilities.
11. I am responsible for the condition of any tools and equipment and ensuring that they are appropriate for the Event and/or in using the Suppliers' facilities.

12. I use the Suppliers' facilities, including for the Event entirely at my own risk, as I find them and with the prior acceptance of the risk of possible danger to me, both obvious and inherent.
13. At the time of participating in the Event and/or in using the Suppliers' facilities, I will not to any degree be under the influence of alcohol or illicit drugs.
14. I will not consume any alcohol or illicit drugs while participating in the Event and/or in using the Suppliers' facilities and agree that such use may result in my being excluded from the Event and/or from using the Suppliers' facilities with no entitlement to any refund of money paid to the Suppliers for entry.
15. I agree to be bound by the rules and guidelines of the Suppliers as varied from time to time.

### **Section C - Participant's acceptance of risk & no duty of care & waiver of rights**

1. I acknowledge and agree that my participation in the Event and any associated activities and/or my use of the Supplier's facilities is dangerous and may have obvious and/or inherent risks as a result of which personal injury (and sometimes death) may occur.
2. I acknowledge that my participation in the Event and any associated activities and/or my use of the Supplier's facilities carry with them a significant risk of physical harm.
3. I accept and assume all risks of personal injury or death in anyway whatsoever arising from my participation in the Event and any associated activities and/or my use of the Supplier's facilities.
4. I waive my individual right to sue the Suppliers for all claims I may have for such personal injury or death against the Suppliers in any way whatsoever arising from or in connection with my participation in the Event and any associated activities and/or my use of the Supplier's facilities.
5. If I suffer personal injury or death while participating in the Event and/or from my use of the Supplier's facilities, I will not hold the Suppliers, their employees or agents legally responsible for any personal injury or death I suffer.
6. I will not sue the Suppliers, their employees or agents for any claims, actions, costs, damages or liability.
7. I release the Suppliers and their employees from legal responsibility for the services I have been provided and/or activity I have participated in, including the Event.

### **Section D - Signature**

#### **Where the participant is 18 years of age or over:**

I agree that I have read and understood this waiver prior to signing it.

I acknowledge that the Suppliers have permitted me to participate in the activity the subject of this document in reliance on the matters acknowledged by me and the representations I have made in this document.

I agree that this waiver is governed in all respects by and interpreted in accordance with the laws of New South Wales.

I agree that everything in this document is binding on me and my heirs, next of kin, executors and administrators.

Signature: .....

Dated: .....

#### **Where participant is UNDER 18 years of age (to be completed by a parent or guardian):**

Participant's Date of Birth .....

I ..... (insert parent/guardian name),  
being a parent or legal guardian of the above named participant, hereby consent to my child using the Suppliers' facilities and/or participating in the Event.

I confirm that I have read and understood and explained to the participant this waiver prior to signing it.

I acknowledge that the Suppliers have permitted the participant to participate in the activity the subject of this document in reliance on the matters acknowledged by me and the representations that I have made in this document.

I agree that this waiver is governed in all respects by and interpreted in accordance with the laws of New South Wales.

I agree that everything in this document is binding on me and my heirs, next of kin, executors and administrators.

Signature: .....

Dated: .....



**PAUL TOOLE M.P. Proudly Supports the Blayney Show**

**L4200**  
**New Holland**

Suites 1&2 229 Howick St,  
(P.O. Box 2237)  
BATHURST, NSW. 2795  
Ph. 02 63321300  
Fax. 02 63321900  
[bathurst@parliament.nsw.gov.au](mailto:bathurst@parliament.nsw.gov.au)





Photo courtesy of Annabel Kingham

